THE WEATHER

Fair tonight; Tuesday unsettled; probably occasional showers; moderate east winds.

THE LOWELL SUN

6 O'CLOCK

ESTABLISHED 1878 | THE LOWELL SUN MONDAY MAY 17 1920 | PRICE TWO CENTS

R.R. Tie Up May Close Industries

K. OF C. AT THE COMMUNION RAIL

More Than 750 Members Attend Annual Communion Sunday Exercises

Associate Hall Scene of Annual Communion Breakfast —Inspiring Addresses

Calling forth more than 750 of her members to take part in a public demonstration of their faith, Lowell council, No. 72, Knights of Columbus, held yesterday morning the most largely attended annual communion Sunday exercises in the history of the organization and staged a program in which impressive solemnity and inspiring addresses were the outstanding features.

The members attended communion in a body at St. Peter's church at the 7.30 o'clock mass and later assembled in Associate hall for their annual communion breakfast, one of the most an-

Continued to Page 2

SHIP-BY-TRUCK FLEET COMES TOMORROW

Lowell will be visited tomorrow by the largest fleet of automobile trucks in its history as the local part of the nation-wide movement of ship-by-truck-good-roads demonstration. The caravan, embracing between 75 and 100 trucks, will reach the city at about 5.30 o'clock, according to the schedule laid out in Boston, the starting point.

The big over-the-road haulers will be given a splendid reception and inasmuch as Lowell is one of two cities selected for an over-night stop the plans are necessarily more elaborate than in communities which will be privileged to see the demonstration only for a few hours.

Every commercial car dealer and automobile trucker in the city is urged to get in on the reception end of the festivities. Promptly at 4 o'clock tomorrow afternoon local trucks will gather in Moody street to form for the parade which will roll down the Lawrence road to meet the incoming caravan. Mayor Thompson will go along to give a word of greeting and the local trucks will turn back and lead the visitors cityward, with horns and Klaxons blowing a welcome tune.

Over night the trucks will be parked under police protection in the streets near the high school. They will stand on exhibition, with drivers or others nearby to offer a word in explanation of this or that feature.

In the evening an outdoor meeting in the interest of trucking and good roads will be held in Monument square, if fair, and in the Community club in Dutton street if rainy. At this meeting a number of the visiting men will speak, a large army and navy band will play and one or two local men also will speak of the demonstration and what it signifies in the commercial world.

As the demonstration also embraces recruiting activities by army, navy and marine corps men, these representatives will be given an opportunity to advertise their wares. The navy boys will throw motion pictures of battleship maneuvers on a screen to be hung over the city hall steps, or inside if the weather is not clear.

Louis Studley, manager of the Chalifoux company, is the informal head of a local committee in charge of the reception arrangements, and today expressed the hope that every commercial car dealer in the city would have one or more trucks in the parade line. Already about 40 have been promised, but there is no limit.

FIVE AND ONE-QUARTER Per Cent. Dividend Paid MIDDLESEX CO-OPERATIVE BANK 88 Central Block

5 1/4

Shares in New Series on Sale.

ESTABLISHED 1887

WANTED

100 ladies and gents to bring in their Fur and Fur-lined Coats and have them repaired and stored during the summer months. Summer prices on all repair work. Coats Stored and Insured Free of Charge until Nov. 1st.

The Fur Store

64 MERRIMACK ST.
First Door from Central
Phone 3005

TO PRUSSIANIZE THE U. S. NAVY

Sec. Daniels Hurls Broadside Against Advocates of General Staff

Attacks Disciples of Von Tirpitz System of Naval Control Before Committee

WASHINGTON, May 17.—Secretary Daniels today let go a verbal broadside against the advocates of a general staff for the navy, declaring that they sought to "Prussianize" the navy department and make the civilian secretary a "rubber stamp." He told the senate committee investigating the navy's conduct of the war that "one of Rear Admiral Sims' chief objects in writing his letter of Jan. 7 and bringing about this investigation was to curtail the power of the secretary and remove the navy, so far as possible, from civilian control."

"Running like a thread through most of the evidence that has been given before the committee has been advocacy of the general staff for the conduct of the American navy and elimination of civilian control," said Mr. Daniels. "Some of the officers have frankly avowed their advocacy of Prussianizing the navy."

About the only advice former Secretary George von L. Meyer gave him, Mr. Daniels asserted, was the admonition that there were officers in the navy who wished less power for the civilian secretary and more for themselves.

"Power lies here," Mr. Daniels said Meyer told him, as he pointed to the secretary's desk, "and it should remain here."

He did not fully understand what his predecessor meant until a few months later when "Admiral Fiske and other disciples of the Von Tirpitz system of naval control sought to organize the American navy on the Prussian principle," Secretary Daniels added.

FLETCHER CASE JURY IN DISAGREEMENT

Failure to agree on a verdict was reported by the jury in the superior court in the suit for damages of Edwin L. Fletcher of this city against the Boston & Maine railroad this morning. The case was given to the jury Friday morning.

Mr. Fletcher sought to recover a total of $31,000 damages for the alleged negligence of the railroad in having caused the death of two relatives and smashing an automobile, at a crossing in Littleton in November, 1917.

On discharging the jury Judge Fosdick warned the members against acquiring the habit of "disagreeing" on verdicts.

Teachers' Examination

Office of the Superintendent of Schools
Lowell, Mass., May 8, 1920.

On Saturday, June 26, 1920, at the Lowell High school, Kirk and Anne streets, beginning at nine o'clock in the forenoon, there will be a public examination of applicants for Lowell teachers' certificates of the third grade; these certificates apply to the primary and grammar grades of the schools.

Persons to be eligible to take the examination must be graduates of colleges or Normal schools and must have had two years' successful experience as teachers in day schools.

All applicants must signify their intention of taking the examination by notifying the superintendent of schools in writing, at least three weeks before the date of such examination at which time the list will be closed and after which time no new names will be added.

The subjects of the examination will be Arithmetic, English Grammar and Language, United States History and Civil Government, and Principles and Methods of Teaching.

Applicants are advised to forward certificates of graduation and successful experience at the time of sending notice of intention to take the examination.

HUGH J. MOLLOY,
Superintendent of Schools.

Eat Breakfast at Fairburn's Restaurant

Special from 6-9 a. m.

TUESDAY—Two Scrambled Eggs, Fried Bacon, Hot Muffins, Tea or Coffee, 35c.

EAST COAST

Fisheries. Will sell 10 shares pfd. $63 and 30 V. T. common at $9.25. W. N. Withington & Co., 52 State St., Boston.

GERMANY TO PAY 30 BILLIONS

Anglo-French Conference Decide on Sum Germany Should Pay as Reparation

To Permit Germany to Issue Bonds Payable in Annual Installments

PARIS, May 17.—It is understood in official circles here that the Anglo-French conference at Hythe, which closed yesterday, decided that the sum total which Germany should pay as reparation, would be fixed at 120,000,000,000 marks gold (approximately $30,000,000,000.)

It is also understood that it was decided Germany would be permitted to issue bonds covering her indebtedness to the allies, payable in annual installments.

Such action, it is pointed out, would enable France to discount part of her claim on Germany and permit her to settle her debts to the United States and the allies.

PEACE RESOLUTION IS BACK IN HOUSE

WASHINGTON, May 17.—The republican peace resolution adopted Saturday by the senate but in different form, went back today to the house where it originated. Chairman Porter of the foreign affairs committee, was prepared to ask that it be sent to conference, and there was no indication of opposition. No program has been agreed on for rushing the measure through conference, but republican leaders said the differences would be ironed out so that it might go to the president this week.

Democrats and republicans agreed that the president would veto it, the former asserting that it would die then through failure to obtain a two-thirds vote for repassage.

FROLICKING DOGS HALT CHURCH SERVICE

A Christian Endeavor meeting at the Eliot Union church last evening was invaded by a troop of six dogs which burst into the vestry where the service was being held, apparently unaffected by the seriousness of the occasion, and continued their frolics started on the street. For a time the presence of the canines caused some apprehension and the services were suspended until the unwelcome visitors were gently induced to leave. Several young men volunteered to drive the dogs out and finally succeeded though not without some amusing experiences, that for a few minutes caused mingled emotions of laughter and amusement among the audience. But with the canines ejected all was again serene and the services continued.

NEW YORK CLEARINGS

NEW YORK, May 17.—Exchanges, $700,262,282; balances, $121,103,935.

5 VICTOR ARTISTS—STRAND—MAY 21

SAFETY FIRST AND ALWAYS

This bank is 92 years old and is under the supervision of the United States government.

SAVINGS DEPARTMENT INTEREST BEGINS JUNE 1st.

Start Your Account Now

OLD LOWELL NATIONAL BANK

(Oldest Bank in Lowell)

MORE TROOPS REACH IRELAND

2000 British Soldiers Landed at Bantry — Distributed Throughout West Cork

Londonderry, Ireland, is Again the Scene of Riotous Demonstrations

CORK, May 17.—Two thousand troops from England were landed at Bantry on Saturday and distributed throughout West Cork, where they will be stationed at points five miles apart. Troops to the number of 150 also arrived at Skibbereen. They commandeered several buildings including the town hall, which was made their headquarters. Thomas Johnson, acting secretary of the trades congress, declared at a labor meeting in the city hall here yesterday that the workers of Ireland had no intention of establishing such a republic as that in America, where the very idea of personal liberty was unknown, he said, and where men and women were sentenced to long terms of imprisonment for daring to say that America was not a land of freedom.

Riotous Demonstrations

LONDONDERRY, May 17.—After two nights of rioting, Londonderry was again the scene of riotous demonstrations today. The city was in a state of high tension, and hundreds of men remained away from work, walking about the streets, where many individual encounters occurred between Sinn Feiners and unionists. There was stone throwing by the crowds to some extent and at one point Sinn Feiners, the police reported, fired shots at two unionist ex-soldiers but missed their mark.

Hundreds of the military, with machine guns and police with rifles, were ordered to the danger point, between Bridge and Fountain streets.

CARRANZA MADE QUICK GETAWAY

Evacuation of Mexico City Both Dramatic and Ludicrous—Much Confusion

Fate of Thousands of Refugees in Doubt—50 Killed in Train Wreck

MEXICO CITY, May 11—(via El Paso Junction, May 16)—(By Associated Press)—The fate of thousands of refugees who fled from the capital with President Carranza on 12 trains, was in doubt today. At least a dozen Americans, hoping to get to Vera Cruz and thence to the United States, joined officials and civilian supporters of the president in a hurried exit. Nearly 50 refugees were killed when two trains were wrecked at Guadelupe Hidalgo, a suburb of Mexico City. Several Americans were on these trains.

The evacuation of Mexico City by the Carranza administration, was both dramatic and ludicrous. It would have been described by military critics as a "disorderly flight" but by ordinary Americans as a "quick getaway."

Great confusion prevailed at the railway stations, where the rolling stock had been concentrated for several days preparatory for the flight.

GRANITEVILLE STRIKERS ADHERE TO DEMANDS

The machinists and helpers of the C. E. Sargent Co. of Graniteville, who went out on strike two weeks ago for recognition of the union, a 10 per cent. increase in wages and the reinstatement of three of their fellow workmen are still out and there is nothing to indicate that the difficulties will be settled for the present.

LOWELL BOY IS INJURED AT NASHUA

NASHUA, N. H., May 17.—Charles Russell, aged 14, of 150 Broadway, Lowell, Mass., fell from a bicycle on which he was riding in front of the auto of Robert S. Fulton of 15 Robbins street, Lowell, near the Reynolds farm on the Lowell road last evening and was run over by the auto. He was taken to Memorial hospital. He is not seriously injured.

CRESCENT HILL ASSO., INC

Important special meeting in club rooms tonight at 7.30 to hear report on concert and transact any other business that may legally come before the meeting.

JOHN J. MAHONEY, Pres.

Nation's Railroads Swamped With Business and Short of Help Turn to Government For Relief

MURDER TRIAL IS RESUMED

Miss Zimmerman Continues Story With Frequent Outbursts of Tears

Declares Betrayal by Dead Man Followed by Promises of Marriage

SPRINGFIELD, May 17.—The trial of Miss Jennie Zimmerman, charged with the murder of Dr. Henry Zimmerman, her cousin, which began last Monday and was halted Friday morning, owing to the collapse of the defendant, was resumed today.

Before recalling Miss Zimmerman to the stand, the defense put on several witnesses.

Dr. John A. Houston, superintendent of the state hospital for the insane at Northampton, put in evidence the insanity record of Ida Zimmerman, the defendant's mother, who was several times committed to the hospital the first time in January, 1915. He said she was a victim of "maniac depressive insanity" and that her hallucinations included delusions of persecution.

Miss Zimmerman took the stand late in the forenoon and with frequent outbursts of tears, resumed the story of her relations with Dr. Zimmerman. She told of a recurrence of an old heart trouble in November, 1915, and of visiting his office for treatment. While under the influence of a drug, he gave her, she said she was assaulted. She said that her betrayal was followed by promises of marriage and professions of love, in spite of which she refused to condone his offense.

GREAT MINDS RUN IN SAME CHANNEL

The unusual instance of two firms bidding exactly the same figure for a commodity needed by the city came to light this morning when Purchasing Agent Edward H. Foye opened bids for 100,000 gallons of tar binder to be used by the street department and found that the American Tar Co. and the Barrett Mfg. Co. had each entered a bid for 16½ cents per gallon, delivered and applied. The specifications give Mr. Foye the right to reject any or all bids, but what his action will be in the present instance he has not yet made known.

IN LOWELL

A strong, live progressive institution of 92 years standing offers the public banking service designed to fulfill every requirement.

SAVINGS DEPARTMENT MONEY GOES ON INTEREST JUNE 1st

This Bank is under the supervision of the United States government.

OLD LOWELL NATIONAL BANK

25 Central Street

NEW HOSPITAL COSTLY

Varnum Avenue Plant, With No Patients, Takes $1100 Monthly From City

It is costing the city of Lowell more than $1100 monthly to maintain the new isolation hospital in Varnum avenue, although the building is not officially opened and no patients are being treated there, according to the April statement of the city auditor made public today.

Sugar alone cost $77.50, according to the statement. To John P. Quinn was paid $714.26 for coal for the building. G. C. Prince & Son received $47.60 for stationery supplies. This money was paid out of the appropriation for the maintenance of the building and in addition during the month of April, $1617.75 was paid for equipment out of the isolation hospital loan.

In the elections department $49.63 was paid out during the month for the repair of ballot boxes.

Appended with the regular monthly report, is the report of the annual audit made by Everett E. Tarbox covering the year 1919, details of which have previously been published.

ACCUSED OF MURDER OF FOURTH HUSBAND

NORTHAMPTON, May 17.—One hundred veniremen were in readiness in the superior court today for choosing the jury in the trial of Mrs. Anna Tomaskiewicz for the murder of her fourth husband, Andrew, by poisoning. The government in its search of the defendant's past is said to have obtained evidence that all her husbands were heavily insured and that poison caused the death of the last three.

Mrs. Tomaskiewicz is of middle age. She came to this country from Poland, in 1888. Her first husband, Ignatius Malczyk whom she married in Chicago, died in 1905. Ten years later she married Theodore Donetko in Pittsfield, whose death occurred a few months after the wedding. Her next husband, Peter Vilos of South Hadley, died in a hospital in Holyoke in December, 1917.

Andrew Tomaskiewicz, her fourth husband, died in the same hospital Aug. 11, 1919.

Testimony of pathologists and insanity experts, is expected to figure prominently.

BOY SLIGHTLY INJURED

William Reed, aged about 10 years and residing at 38 Fourth street, was struck by an automobile on the Central bridge Saturday night. The boy received slight injuries, which were treated at St. John's hospital. The operator of the automobile was Paul F. Mackenzie of 23 Methuen st.

TRAFFIC TIEUP CAUSES ALARM

Fear Wholesale Closing of Industrial Plants and Consequent Cut in Production

Interstate Commerce Commission Expected to Take Control and Operate Roads

WASHINGTON, May 17.—The nation's railroads, swamped with business and not yet on their feet, after the long period of federal control, turned to the government today for relief.

With reports from industrial centers showing several hundred thousand cars held up at junctions and in transit beause of insufficient equipment and labor, the interstate

Continued to Page 12

WILL NOT DISCUSS OFFER UNTIL AFTER MAY 22

The acceptance or rejection of the 15 per cent. increase in wages announced last Saturday by the local mills to their operatives is entirely in the hands of the executive board of the United Textile Workers of America, it was learned this morning. It is not believed action will be taken by the board until after May 22, the date set by the international union for a reply from the mill officials to their demand for an increase of 17½ per cent.

It was learned in local textile circles this morning that the locals of the United Textile Workers of America have no power to act on the increase, inasmuch as the demand, which was general throughout New England, was sent out by the executive board of the United Textile Workers of America, following a meeting held in New York. It is believed a meeting of the executive board of the U.T.W. of America will be held in New York shortly after May 22 at which time it is expected definite action will be taken on the offer.

SALVATION ARMY DRIVE JUMPS UPWARD

The Salvation Army campaign for $20,000 in Lowell received a substantial boost this noon when the canvassing teams reported a sum of $6802, thus raising the grand total to date to $13,774. The drive ends Thursday night.

5 VICTOR ARTISTS—STRAND—MAY 21

French Troops Evacuate Frankfort

MAYENCE, May 17.—(By the Associated Press)—The French troops which have been in occupation of Frankfort, Darmstadt and other cities on the east bank of the Rhine, evacuated those cities today. The Germans were informed of the departure of the occupying forces through a laconic proclamation issued by General De Gouette, posted in the various cities, which read: "The French keep their word." The evacuation proceeded in an orderly way.

Henry Burr and Billy Murray

WITH SIX OTHER

Famous Victor Artists

STRAND THEATRE, Friday Eve., May 21, at 8.15

Tickets at Wardell's, Steinert's, Chalifoux's, Box Marche

KASINO DANCING TONIGHT

Wednesday and Thursday Nights

LIBERTY SQUARE CLUB FRIDAY NIGHT

Toreador Gallo Killed in Bull Fight

MADRID, May 17.—Toreador Joselitoel Gallo was killed yesterday at Plaza de Talavera when despatching his fifth bull of the afternoon's fight.

K. of C. at Communion Rail

Continued

Repeated events of the local K. of C. calendar because of the calibre of stimulating oratory it inevitably produces.

Shortly after 7 o'clock the knights assembled at the council rooms in Associate building and at 7.20 formed for the march to St. Peter's. Headed by the O.M.I. Cadet fife and drum corps, the officers of the council and the banners of the nation and the order side by side, the council members, old, young and middle-aged, representative of every walk of life, marched in perfect step through Merrimack, Central and Gorham street with the early morning sun smiling upon them.

At the church the centre aisle had been reserved for the knights, this space having proved amply sufficient in previous years, but yesterday not only did the long line permeate into the side aisles but even to the sanctuary itself. It was undoubtedly the largest representation of a single local organization that had ever gathered in St. Peter's.

Rev. Daniel J. Hefferman, chaplain of Lowell council, celebrated the mass and Rev. Daniel J. Keleher, Ph. D., pastor of St. Peter's, assisted in giving communion. Rev. Dr. Keleher also addressed the knights, congratulating them on their splendid representation at the altar rail, pointing out the wonderful work done by the order in the world war and urging them to maintain their efforts as an influential, powerful factor in the work of the church of which they were members.

Breakfast in Associate Hall

At the conclusion of the mass, the knights marched again to Associate hall where breakfast was served by the Lydon Catering company. It was nearly 10.30 when Grand Knight Geo. F. Briggan rapped to order and William F. Thornton called upon the gathering which completely filled the floor of the hall to join in assembly singing. William Paul McCarthy was at the piano and the music went over with snap and zest.

Grand Knight Briggan then thanked the members of the council for the excellent turnout of the morning and said that it greatly pleased the officers of the council and especially the chaplain, Rev. Fr. Hefferman, who had worked earnestly to make the affair one of the biggest in the annals of the council.

The speakers of the morning included Daniel J. Gallagher, past state deputy of the order and the present assistant district attorney of Suffolk county; William C. Prout, state secretary of the Knights of Columbus; John W. Daly, former Knight of Columbus overseas secretary, and Rev. Fr. Hefferman, who read a set of resolutions drawn up by the council on the death of John B. de Valles of New Bedford, Knight of Columbus chaplain of the 26th Division.

William C. Prout

Grand Knight Briggan introduced Secretary Prout as the first speaker. He proved interesting and stimulating, pointing out what Lowell council may do in the future to broaden its already influential sphere and indicating the many opportunities it will have to take advantage of the co-operation of the higher officials of the order in educational and athletic programs.

He preluded his remarks with several humorous stories that put his audience in a ready mood for his more serious remarks. He congratulated the council on its demonstration, and said that it was but to be expected from an organization that sent such men as Brothers Salmon and Sparks and Mr. Daly as its representatives in overseas work.

"But the war is over," he continued, "and it's time for us to stop living in the past and to think of the future." He then pointed out that the Knights of Columbus must present a unified front if they are to obtain what justly belongs to them in the realm of industry, commerce and various activities by which men earn their living. Not only must they be united, he said but they must be individually qualified to hold responsible positions in various lines of endeavor.

He outlined an educational program which the Knights of Columbus committee on war activities is trying to have adopted wherever the order has councils and which will furnish training not only to former service men but others who wish to take advantage of it.

The program, as outlined by the war activities committee, he explained, consisted of lectures on vital topics of the day to which the general public is invited, and the second phase of the program embraced council schools. He told of flourishing schools conducted by various councils in the state, and said that with the wealth of educational authorities in Lowell, many of them in the council, there was no reason why Lowell council couldn't take up the work.

The only thing necessary is that the council officers get in touch with the committee on war activities. Equipment may be bought on the credit of that committee and as soon as the council is ready to begin the school, that committee will pay over at once to the council 50 per cent of the estimated cost of instructing every service man who has joined the school. When the courses are completed, the other 50 per cent will be given the council. For members of the order who are not former service men, similar advantages may be obtained but they will be called upon to bear part of the expense.

The committee will put in any courses that the council desires, providing there is large enough registration to make them feasible. In this way the order can qualify its members for promotion and increases in whatever occupation they are engaged in. It is a patriotic, constructive work, Secretary Prout said, which will redound not only to the credit of the council but to the order as a whole. He expressed the hope that a school of this kind be started in Lowell by next September.

Mr. Prout also urged greater interest in athletics. He pointed out the drawing power that athletics had given other organizations and said that sports were needed together with intellectual and spiritual assistance to make a well-rounded man. At the recent state meeting of the order an appropriation was made to get this work under way.

Daniel J. Gallagher

Former State Deputy Gallagher was next introduced. His address in part was as follows:

"This occasion is the one big event of the council calendar and fittingly so. You have made a public demonstration of your faith and as you marched through the streets there was a special significance to that starry banner behind which you walked when carried alongside the banner of the Knights of Columbus. By your demonstration of this morning you have given final proof that you are ready for citizenship—that you are the best citizens in God's noblest land.

"During the war, when the menace of destruction hovered over the world, there were public demonstrations of faith in many countries. In England, for the first time in years, the archbishop of Canterbury gathered his communicants by the roadside and offered prayers to God for England's safety. In France, public demonstrations of faith were in order. In our own country the Angelus sounded every day in our capital city and when its appeal rang out Jew and Gentile bowed their heads.

"Today we are recognizing the fact that faith is the only thing worth having. Patriotism and love of country, which our incomparable men and boys have manifested, grow out of the love of God. The Latins used to express patriotism more adequately than we; they called it 'armor patriae.' The root of 'patriae' meaning 'country' is the same as the word meaning father.

"Your observance this morning is patriotic as well as religious. It is timely to reflect that in this country we are trying to put into practice those governmental laws which are the laws of our faith. Every true Catholic must necessarily be a patriot. If you have doubt, compare our constitution and our creed; the analogy will be gratifying. One of the fundamentals of our constitution, the equality of all men before the law, has been preached for 2000 years by our church in her expounding of the principle that all men have equality at the altar rail.

"In every function of good government you will find Catholic principles and when you find unrest, you will find a violation of those principles. That is applicable to the present evils, profiteering, the high cost of living, etc."

Mr. Gallagher then told of the part played by Catholic leaders in the world war. General Foch, Cardinal Mercier, and Adm. William Benson were among those whom he cited.

"What was it that sent our boys," he continued, "rising from the sacrifice of the mass and tearing over the top with a fearlessness that must have made the angels smile? It was the very thing that you have done this morning. It was the reception of the sacrament at the altar that supported and stimulated them, for the Catholic who is a Catholic is never afraid to die."

In the latter part of his address Mr. Gallagher emphasized the need of intellectual training if the members are to realize their fullest possibilities in the commercial and industrial world.

Resolutions Adopted

John W. Daly, former overseas secretary of the K. of C., was the next speaker. His address was in main that which he delivered before a smaller audience of the Knights last Thursday evening and added was a description of conditions in Ireland that proved most illuminating. The final speaker was Rev. Daniel J. Hefferman, council chaplain, who spoke briefly on the excellent showing made by the organization at the communion rail and told of the strength of such an organization in combatting any unrest which may appear in the country. In conclusion, he read an excellently drawn set of resolutions, expressing the sympathy of the council on the death of Rev. John B. de Valles of New Bedford, the 26th division K. of C. chaplain. The resolutions were composed by Rev. Fr. Hefferman, Dr. James F. Gaffney and Chas. J. Landers, district deputy. The resolutions were unanimously adopted and the meeting came to a close with the singing of America.

Lowell Man at Dover

Hon. James B. Casey of this city delivered the principal address at the communion breakfast of Dover council, Knights of Columbus, in Dover, N. H., yesterday. There were more than 300 Knights present, having previously attended mass at St. Mary's church. The former mayor was in splendid form and in his address he blended the responsibilities of Catholic citizenship and the accomplishments of the K. of C. since its inception. Grand Knight Joseph McCann presided and among those at the breakfast were Past Grand Knight Frank P. Donnelly of Portsmouth council, Chief Justice Kivel of New Hampshire and Supt. Martin Conley of the local charity department.

ESCAPED AN OPERATION

By Taking Lydia E. Pinkham's Vegetable Compound. Many Such Cases.

Cairo, Ill.—"Some time ago I got so bad with female trouble that I thought I would have to be operated on. I had a bad displacement. My right side would pain me and I was so nervous I could not hold a glass of water. Many times I would have to stop my work and sit down or I would fall on the floor in a faint. I consulted several doctors and every one told me the same but I kept fighting to keep from having the operation. I had read so many times of Lydia E. Pinkham's Vegetable Compound and it helped my sister so I began taking it. I have never felt better than I have since then and I keep house and am able to do all my work. The Vegetable Compound is certainly one grand medicine."—Mrs. J. R. Matthews, 3311 Sycamore Street, Cairo, Ill.

Of course there are many serious cases that only a surgical operation will relieve. We freely acknowledge this, but the above letter, and many others like it, amply prove that many operations are recommended when medicine in many cases is all that is needed.

For forty years it has been overcoming such ailments of women after other medicines have failed.

BLISS NATIVE HERBS

ACTS ON LIVER & KIDNEYS DRIVES TIRED FEELING AWAY

NO CALOMEL-OR HARSH PURGATIVE DRUG MADE FROM ROOTS, HERBS & BARKS ONLY MONEY-BACK GUARANTEE IN EACH BOX

ALONZO O. BLISS MEDICAL CO. Est. 1885. WASHINGTON, D. C. 6

She Feels Fine Now

Aches and pains often indicate kidneys out of order. Your kidneys merely need help—and quickly—when your hands or feet are swollen, and you feel dull and sluggish, lose your appetite and your energy and there is a puffy look under the eyes. Mrs. L. Gibson, 12th and Edison Sts., LaJunta, Colo., writes: "My kidneys were giving me a great deal of trouble for some time. I took Foley's Kidney Pills and they helped me right away. I feel fine now." Burkinshaw Drug Co., 618 Middlesex St., Moody's Drug Store, 361 Central St. —Adv.

"Laxative Bromo Quinine Tablets"

E. W. Grove

"Good Old 904"

"Our Mack Truck, No. 904, was purchased in 1910 and used for nine years at Rand, Pa. In 1919 it was shipped to Hibbing, Minn., and has been running ever since. Whenever there is any particularly hard work to do or a truck to be pulled out, 'Good Old 904' always gets the job."

AFTER ten years of uninterrupted use, "Good Old 904"—displaying typical Bull Dog Mack stamina—is still the best truck in the fleet.

Mack Engineering features combined with 18 basic Mack patents have developed the Motor Truck the world is talking about.

Capacities, 1½ to 7½ tons. Tractors to 15 tons.

MACK MOTOR TRUCK CO.

Middlesex Place, Lowell, Mass.

"PERFORMANCE COUNTS"

ANTI-FAT

Art thou stout and getting stouter?
Stop repining—cease to moan;
Hie thee to the nearest drug store—
Ask for "Tablets Arbolone."

II.

Arbolone will stop that craving,
Make thee normal—that's well known.
Thou'lt forget that hungry feeling
After taking Arbolone.

III.

And the pounds away will dwindle—
Waist no longer like a zone;
Thou'lt be thankful to the maker
Of those Tablets Arbolone.

Note.—This little poem was written by a literary woman of Los Angeles, Calif., as a testimonial to Tablets Arbolone. It so aptly and truthfully describes the virtues of this well-known anti-fat that the proprietors use it for advertising. Facts and gratitude are both expressed with admirable rhythm and metre.

Give to the Salvation Army

Chalifoux's Corner — Established 1871

Give to the Salvation Army

THE STORE OF ABSOLUTE SATISFACTION

Timely Values From the

HOUSEWARES DEPT.

FIFTH FLOOR

LAWN MOWERS

By placing our order almost one year ago, we are able to sell mowers at these prices. We are sometimes asked why the mowers are so cheap. Is there something wrong with them? We say we do not know of better mowers and that they are fully guaranteed with the Chalifoux guarantee of absolute satisfaction to the customer.

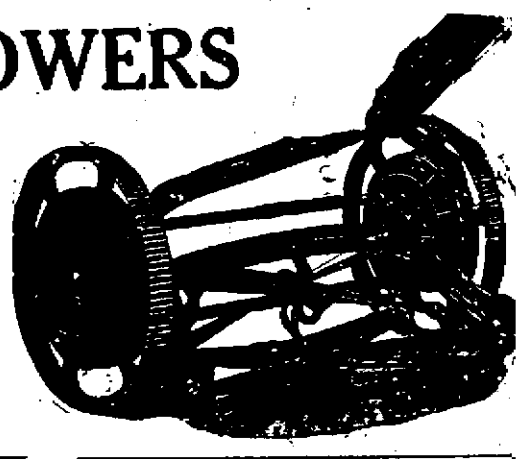

CHALIFOUX BALL BEARING MOWERS

Nine-inch driving wheels, four crucible blades. Ball bearing, therefore easy running.

14-inch size—priced	$8.49
16-inch size—priced	$8.79
18-inch size—priced	$9.19

MERRIMAC BRAND

Low wheel patterns, three crucible steel blades.

12-inch size—priced	$5.50
14-inch size—priced	$6.49
16-inch size—priced	$6.79

3-Prong Size 75¢ Each

5-Prong Size $1.15

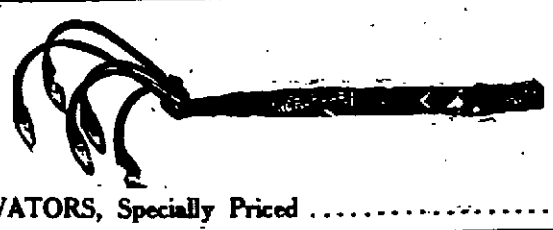

Keen Cutter or Norcross Brand

WHEEL CULTIVATORS, Specially Priced ..... $2.98 Each

WHEELBARROWS

Made of hard wood, painted green, removable sides, iron wheels and hubs, legs ironed and riveted.

No. 3 size, priced....$6.50 Each
No. 4 size, priced....$7.00 Each

Garden Set of Tools

Comprising shovel, rake and hoe. Priced.....19c, 49c, 98c Set

Flower, Vegetable Seeds

Ferry & Co.'s brand. Priced 5c, 10c and 20c

SPADING FORKS

4-tines, steel strapped, D handles, bronze finish. Priced $1.29

HOES

Shank handles, priced 79c Each
Socket handles, priced 89c Each

RAKES

Long wood handles, steel teeth.
12 teeth, priced.....85c Each
14 teeth, priced.....95c Each
16 teeth, priced.....$1.05 Each

BIRD HOUSES

Made of wood and bark, 25c, 39c, 98c value. Closing out at 10c Each

GARDEN HOSE

Made of five-ply rubber, fully guaranteed, all coupled, ½ in. size in 50-ft. lengths. Priced $5.00

5-8 inch size in 50-ft. lengths. Priced $7.50

Roofing, Guard Brand

1-ply, priced.....$1.98 per Roll
2-ply, priced.....$2.50 per Roll

CERTAINTEED BRAND

1-ply, priced.....$3.00 per Roll
2-ply, priced.....$4.00 per Roll
3-ply, priced.....$4.50 per Roll

WINDOW BOXES

Success brand, galvanized to prevent rust, painted green, ventilated so that plants will grow.

24-inch size, priced..$1.25 Each
30-inch size, priced...$1.59 Each
36-inch size, priced...$2.49 Each

Screen Doors and Windows

SCREEN DOORS

Stained Walnut

Sizes	Prices
2 ft. 6 in. x 6 ft. 6 in.	$2.15
2 ft. 8 in. x 6 ft. 8 in.	$2.25
2 ft. 10 in. x 6 ft. 10 in.	$2.35
3 ft. x 7 ft.	$2.45

VARNISH DOORS

Sizes	Prices
2 ft. 6 in. x 6 ft. 6 in.	$2.85
2 ft. 8 in. x 6 ft. 8 in.	$2.95
2 ft. 10 in. x 6 ft. 10 in.	$3.15
3 ft. x 7 ft.	$3.25

Be Sure and Measure Before Ordering

BLACK WIRE CLOTH

For repairing and making screens

Width	Price Per Yd.
24 inches	21c
28 inches	23c
30 inches	25c
32 inches	28c
36 inches	33c

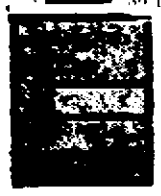

WINDOW SCREENS

Dried Finish Hardwood Frames
15 inches high, opens to 31 inches. Priced.....40c Each
24 inches high, opens to 31 inches. Priced.....60c Each
24 inches high, opens to 37 inches. Priced.....80c Each
Frames to make screens. Priced 49c Set

BOUQUET HOLDERS for the Cemetery Pottery, Priced..... 25c Each

STREET FLOOR NEAR RIBBON SECTION

The Bon Marché DRY GOODS CO.

STAMPED PIECES of all descriptions FOUND HERE

A FEW NECESSARY AND USEFUL ARTICLES FOUND IN OUR ART NEEDLEWORK SECTION

STAMPED WOMEN'S NIGHT GOWNS—Made of long cloth. Priced $2.00

STAMPED WOMEN'S NIGHT GOWNS—Made of fine quality nainsook, sizes 15, 16 and 17. Priced ... $2.75

STAMPED WOMEN'S NIGHT GOWNS—Made of pink mercerized batiste, sizes 15, 16 and 17. Priced . $3.00

Stamped Women's Night Gowns—Made of mercerized batiste, sizes 15, 16 and 17. Priced $3.25

Stamped Women's Envelope Combinations—Made of fine quality nainsook, sizes 36, 38, 40 and 42. Price $2.25

Stamped Women's Envelope Combinations—Made of pink mercerized batiste, sizes 36, 38, 40 and 42. Price $2.75

Knitting and Embroidery book giving full description of all the latest stitches on sale in this section.

STAMPED, WOMEN'S TWO PIECE PAJAMAS—Made of fine pink mercerized batiste, sizes 38 and 40. Priced $4.50

STAMPED WOMEN'S DRESSING SACQUES—Made of pink mercerized batiste. Priced $1.65

Stamped Women's Boudoir Caps—Made of mercerized pink batiste. Priced 75¢

Stamped Women's House Aprons—Made of cream crash. Priced $1.50

Stamped Women's Tea Aprons—Made of fine lawn. Priced . 50¢

Stamped Women's Tea Aprons—Made of fine lawn. Priced . 75¢

AMERICAN WOMAN THWARTS PIRATES!

MARSEILLES, May 17.—Colonel and Mrs. William N. Haskell of New York, were among the American Near East Workers robbed by pirates in "thriller" fashion, while returning from Armenia on a French steamer. Mrs. Haskell was robbed of $2000 in money and jewels, but saved $20,000 in money belt by throwing it into a waste water can.

MARINE CORPS TRUCKS

Included in the number of trucks that will visit this city tomorrow in connection with the ship-by-truck-good-roads campaign will be one huge truck of the Marine Corps which will come from Boston and will follow the route of the leader through this city and to Worcester. Sergt. Anderson of the local marine recruiting station said that there would be five men in the marine party and while visiting the various cities they would inspect the different recruiting stations.

FUNERALS

GARRITY—The funeral of Stephen Garrity took place this morning from his late home, 102 Bowers street, at 9.15 o'clock. Solemn high mass of requiem was sung at St. Patrick's church at 10 o'clock, Rev. Francis Keenan, celebrant; Rev. Francis Mullen of St. Michael's church, deacon; Rev. Joseph A. Curtain, sub deacon. The choir sang the Gregorian mass, Daniel S. O'Brien, Andrew McCarthy, James E. Donnelly and Miss Teresa Slattery sustaining the solos. As the body was leaving the church the choir sang the De Profundis, Mr. Phillip Haggerty sustaining the solos. There were many beautiful floral tributes and spiritual bouquets. The delegation from the Holy Name society of St. Patrick's church were Patrick Reardon, Thomas Mahoney, Patrick Reardon 2d and Daniel Redding. The bearers were John J. Mullaney, Thomas O'Day, John F. Roane, Richard F. Griffiths, William Farrell, Frank O'Hare and Col. James Carmichael. Interment was in St. Patrick's cemetery, where Rev. Francis Keenan read the committal prayers, assisted by Rev. William Dacey of Boston Cathedral, Rev. Stephen Murray and Rev. Fr. Doherty, O.M.I., Frank O'Hare had charge of funeral arrangements, Undertaker Peter H. Savage in charge of interment.

MENZ—The funeral of Margaret Menz took place yesterday morning at 11 o'clock from the home of her parents, 47 Lincoln street. Burial took place in St. Patrick's cemetery. Undertakers M. H. McDonough Sons in charge.

FISHER—The funeral services of Rev. James G. Fisher, who died at Dunkirk, Ind., were held at the graveside in the Edson cemetery yesterday afternoon at 2.30 o'clock, Rev. William B. Tutnill, pastor of the Eliot Union church, officiating. The floral offerings were many and beautiful. The funeral arrangements were in charge of Undertaker George W. Healey.

ROBERTS—The funeral services of Levi Roberts were held at the rooms of Undertaker W. Herbert Blake, Saturday, Rev. L. C. Bockes, pastor of the Central M. E. church, officiating. Burial was in the family lot in Westlawn cemetery, where the burial service was read by Rev. Mr. Bockes.

WOODWARD—The funeral of Miss Ida B. Woodward were held at the home of Mr. and Mrs. Charles Sturtevant, 11 Porter street, Saturday afternoon, Rev. C. E. Fisher, D.D., pastor of the First Universalist church, officiating. The bearers were Carlton Mixer, Charles Sturtevant, Jack Mixer and Arthur Sturtevant. Burial was in the family lot in Hildreth cemetery, where the committal service was read by Rev. George Sturtevant. The funeral was under the direction of Undertaker W. Herbert Blake.

CUMMINGS—The funeral of Doris A. Cummings took place from the home of her parents, Mr. and Mrs. George J. Cummings, 24 Laverett st., Saturday afternoon. The services were conducted by Rev. Elmer F. West, pastor of the Chelmsford Street Baptist church. Miss Doris Streeter sang appropriate selections. The bearers were: Ira W. Goldthwait, Ernest G. Cummings, Alexander Johnson and Norman Keaney. Burial was in the family lot in Westlawn cemetery. The funeral arrangements were in charge of Undertaker George W. Healey.

BELL—The funeral of Miss Frances M. Bell took place yesterday afternoon from 76 Gorham street at 2 o'clock. Rev. Albert G. Warner, officiated. The bearers were Paul McDermott, Clarence Rogers, Stephen B. Anderson and Mr. Tremblay. There were many beautiful flowers. Burial took place in the family lot in the Edson cemetery where Rev. Albert G. Warner read the burial service at the grave. The funeral was in charge of Undertaker William A. Mack.

KELLEY—The funeral of Mrs. Sarah J. Kelley took place this morning at 8.30 o'clock from the home of her daughter, Mrs. Sarah Murray, 165 Mt. Hope street and was largely attended. The cortege proceeded to St. Columba's church where at 9 o'clock, a mass of requiem was sung by Rev. Charles Somers. The choir, under the direction of Miss Catherine Wholey, rendered the Gregorian chant, the solos being sustained by Miss Frances Tighe and Miss Ellen Lynch, Miss Wholey presiding at the organ. The bearers were James Howe, John Meehan, Alexander Mullen and Patrick Sexton. There was a profusion of floral and spiritual offerings. The burial was in the family lot in St. Patrick's cemetery, where the committal prayers were read by Fr. Somers. The funeral was under the direction of Undertakers James F. O'Donnell & Sons.

BOLTON—The funeral of Mr. Patrick Bolton took place yesterday afternoon from the funeral parlors of Undertakers James F. O'Donnell & Sons at 2 o'clock. Burial was in the family lot in St. Patrick's cemetery. The funeral was under the direction of Undertakers James F. O'Donnell & Sons.

BATTERSBY—The funeral of Mrs. Catherine Battersby took place this morning at 8.30 o'clock from her home, 85 Adams street, and was largely attended by sorrowing relatives and friends, including the following delegation from the Liberty Square Social club: James Dalton, Thomas Dalton, John Maroney, Myles Ralls, William Gary and Frank Jeffrey. The cortege proceeded to St. Patrick's church, where at 9 o'clock a funeral high mass was sung by Rev. Joseph Curtin. The choir under the direction of Mr. Michael J. Johnson rendered the Gregorian mass, the solos being sustained by Miss Teresa Slattery and Mr. Daniel S. O'Brien, Mr. Johnson presiding at the organ. There was a profusion of beautiful floral tributes and spiritual bouquets. The bearers were Robert O'Brien, Edward O'Brien, John Battersby, Henry Battersby, Henry Whalen and Peter Conroy. At the grave Very Rev. Monsignor O'Brien read the committal prayers and the burial was in St. Patrick's cemetery in charge of Undertakers James F. O'Donnell & Sons.

KEYES—The funeral of Ellen T. Keyes took place this morning from her late home, 62 Pine street, at 9.15 o'clock and was largely attended. The funeral cortege proceeded to St. Margaret's church where a solemn high mass of requiem was celebrated at 10 o'clock by Rev. Charles Galligan, celebrant, Rev. John Doherty, O.M.I., deacon, Rev. Stephen Murray, sub-deacon. Seated in the sanctuary was Rev. William Dacey of the cathedral of Boston. The choir sang the Gregorian mass. At the offertory Pie Jesu was sung by Miss Catherine V. Hennessey, and as the body was being borne from the church the choir sang De Profundis, Miss Catherine V. Hennessey and Mr. Frank McCarthy sustaining the solos. Mr. John McGlinchey presided at the organ. There were many beautiful tributes and spiritual bouquets. The bearers were John Brennan, Edward Shea, Thomas O'Hearn, John Murray, Walter Flynn and Henry J. Keyes. Interment was in St. Patrick's cemetery. Rev. Stephen Murray, assisted by Rev. John Doherty, O.M.I., and Rev. William Dacey, read the committal prayers. Funeral arrangements were in charge of Mr. Patrick Keyes, Jr., Undertaker Peter H. Savage in charge of interment.

DEATHS

MENZ—Margaret Menz, aged two months, died Saturday evening at the home of her parents, Manual and Rose Menz, 47 Lincoln street.

FEYLER—June E. Feyler, infant daughter of Mr. and Mrs. Irvin W. Feyler, died yesterday at the Lowell General hospital, aged one day.

CALLAHAN—Timothy Callahan, a resident of Lowell for many years, died yesterday morning at the Lowell Corporation hospital after a short illness. He leaves one sister, Miss Mary Callahan of Concord, N. H. He was a member of the Iron Moulders' union. The body was removed to the rooms of Undertakers M. H. McDonough Sons.

HARRINGTON—Mrs. Annie Harrington died Saturday afternoon at St. John's hospital as a result of injuries sustained in an accident, aged 36 years. She leaves, besides her husband, John, one daughter, Mary F.; three sons, John, Peter and James Harrington; three sisters, Mrs. Mary Duggan, Mrs. George Smith and Mrs. Patrick Burke, all of Boston. The body was removed to her home, Riverneck road, East Chelmsford, by Undertakers O'Connell & Fay.

MARSHALL—Mrs. Abbie E. (Drake) Marshall, wife of George E. Marshall, died at her home, 154 Warwick street, yesterday, aged 69 years and 21 days. Besides her husband, she leaves a son, Eugene Marshall. Mrs. Marshall was a member of Tyngsboro grange, Grace Universalist church and Grace Church alliance. She was born in the Drake homestead in Tyngsboro and lived there until coming to Lowell about 21 years ago.

DAVIE—Mrs. Annie J. Davie died Saturday afternoon at her home in North Chelmsford, aged 68 years. She leaves her husband, William M. Davie; two daughters, Mrs. James Hocking and Mrs. John Potter of North Chelmsford; one son, George Knox of Lowell; one sister, Mrs. James Stewart of Graniteville, and several grandchildren.

MARSHALL—Mrs. Abbie E. (Drake) Marshall, wife of George E. Marshall, died at her home, 154 Warwick street Sunday, aged 69 years and 21 days. Besides her husband, she leaves a son, Eugene Marshall. Mrs. Marshall was a member of Tyngsboro Grange, Grace Universalist church and Grace church Alliance. She was born in the Drake homestead in Tyngsboro and lived there until coming to Lowell about 21 years ago.

PLANTE—Jean Bardiste Plante, aged 81 years, 7 months and 8 days, died today at the Chelmsford street hospital. The body was removed to the home of his brother, Joseph Plante, 115 Acton street.

COUTU—Marie Blanche, aged four months, infant daughter of George and Zephirine Coutu, died today at the home of her parents, 707 Middlesex street.

HOLMES—The funeral of Mr. William P. Holmes will take place Tuesday morning from the funeral chapel of Undertaker William A. Mack, 76 Gorham st., at 8 o'clock. At St. Michael's church a solemn high mass of requiem will be celebrated at 9 o'clock. Burial will take place in St. Patrick's cemetery, in charge of Undertaker William A. Mack.

BALKANA—Paniola Balkana, daughter of Nicholas and Dena Balkana died this morning at the home of her parents, 340 Market street. The body was taken to the chapel of Undertakers James F. O'Donnell & Sons.

DELAZANOS—Dionissios Delazanos, a well known barber of this city and a member of the local barbers' union died at the Lowell General hospital this forenoon. The body was removed to the rooms of C. H. Molloy's Sons.

To Heal a Cough take Hayes' HEALING HONEY. 35c. per bottle.

ATTENTION TO STOCKHOLDERS

—OF THE—

International Service Company, Inc.

8 Winter St., Boston, Mass.

SECOND QUARTERLY DIVIDEND.

This Company began business November, 1919, paid its first 2½% quarterly dividend on March 4, 1920, and will pay its second quarterly dividend of 3% on June 3, 1920, to stockholders of record at the close of books May 27, 1920.

JAMES S. ATHANS, President.

URICSOL

—FOR—

RHEUMATISM

FOR SALE AT ALL DRUGGISTS

FUNERAL NOTICES

MARSHALL—In this city, May 16, at her home, 154 Warwick street, Mrs. Abbie E. (Drake) Marshall. Funeral services will be held at her home, Tuesday afternoon at 1 o'clock. Friends invited without further notice. Burial private.

CASEY—The funeral of James Casey will take place Tuesday morning at 9 o'clock from his late home, 111 Pleasant street. Solemn high funeral mass will be celebrated at the Immaculate Conception church at 10 o'clock. Burial will take place in St. Patrick's cemetery. Motor cortege. Funeral arrangements in of Undertakers Higgins Bros.

HARRINGTON—The funeral of Mrs. Annie Harrington will take place Tuesday morning from her late home, Riverneck road, East Chelmsford, at 9 o'clock. At the Sacred Heart church at 10 o'clock a solemn high mass of requiem will be celebrated. Burial will be in the family lot in St. Patrick's cemetery. Funeral arrangements in charge of Undertakers O'Connell & Fay. Motor cortege.

HOLMES—The funeral of Mr. William P. Holmes will take place Tuesday morning from the funeral chapel of Undertaker William A. Mack, 76 Gorham st., at 8 o'clock. At St. Michael's church a solemn high mass of requiem will be celebrated at 9 o'clock. Burial will take place in St. Patrick's cemetery, in charge of Undertaker William A. Mack.

ANNIVERSARY MASS

An anniversary mass will be celebrated for Mrs. Etta (McPherson) Sullivan at St. Michael's church Tuesday morning, May 18, at 8 o'clock.

IN MEMORIAM

In loving memory of Delia O'Dea who died May 16, 1919. She is sadly missed by her husband and family.

Signed JOHN O'DEA and Family.

SUN BREVITIES

Best printing, Tobin's, Associate bldg.

J. F. Donohoe, 225 Hildreth bldg., real estate and insurance. Telephone.

Mayor Perry D. Thompson has been notified that Charles N. A. Dupont, of 72 Fenwick street, has been declared an absentee from naval duty.

Chief Carey, of the navy recruiting station, sent one man to Boston today as an apprentice seaman for yeoman. He was Edward Lavoie, 370 Merrimack street, this city.

In an article appearing in The Sun Saturday, John McDonald, 16, of 53 Walker street, was credited with having saved a smaller boy from drowning. The young hero's name is McDowell, not McDonald, and the boy who assisted in the rescue was James Hanney.

The old adage of "Many's a little makes a mickle," was well illustrated in the contest for the Victory cake contributed by Mrs. Variest, of Pleasant street, and collected on in five cent chances by Mrs. E. A. McQuade and her friends. The total turned in was $123.40. The cake was awarded to Marie Dignan, of 121 Pleasant street.

Through an oversight the names of Philip Lord and Miss Gertrude Reardon were omitted from the account of the Boston & Maine minstrel entertainment given in Associate hall last Thursday evening. Mr. Lord as musical director of the show was largely responsible for the success attained, while Miss Reardon was a most capable accompanist. The minstrel troupe has a number of engagements ahead which already are being anticipated by their friends.

REQUIEM MASSES

MOLLOY—An anniversary mass of requiem will be celebrated in St. Patrick's church, Tuesday, May 18, 1920, at 8 a. m. for Dominick Molloy, who died May 29, 1918. Friends are invited to attend. He is "gone but not forgotten" by his wife, Mrs. Mary Molloy, and family.

CRESCENT HILL ASSOCIATION

The Crescent Hill association, Inc., will hold a special meeting in the club headquarters, 310 West Sixth street, tonight at 7.30 o'clock in connection with the proposed concert to be put on at the Opera House. Several other important matters will come before the meeting for consideration and action.

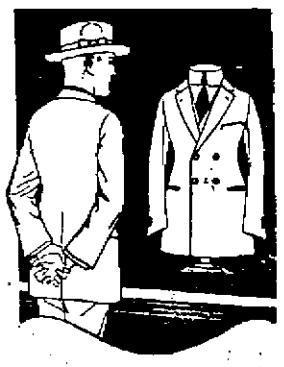

In Quality, Style, Fine Tailoring and Perfection of Fit, Our Sale of Suits for

$43.50

Is far superior to any clothing that you can buy for this price.

This is a rousing good lot of merchandise—smart cut, capitally tailored, that would sell regularly for $50.00 and $55.00.

The sizes run from 33 to 46 and all sizes are here.

Included are fancy worsteds, flannels, homespuns, fancy cheviots and blue serge and serges this year are harder to get than ever before, on sale today for

$43.50

We give you what we saved on the purchase.

Under present conditions, and considering the very high character of this clothing—we believe this to be the best value we ever advertised.

We are also selling as good suits as can be produced, hand tailored from the finest fabrics for

$35.00 and up to $60.00

Putnam & Son Co.

166 CENTRAL STREET

A Home Heating Outfit for $131

Adds $500 to the value of your property

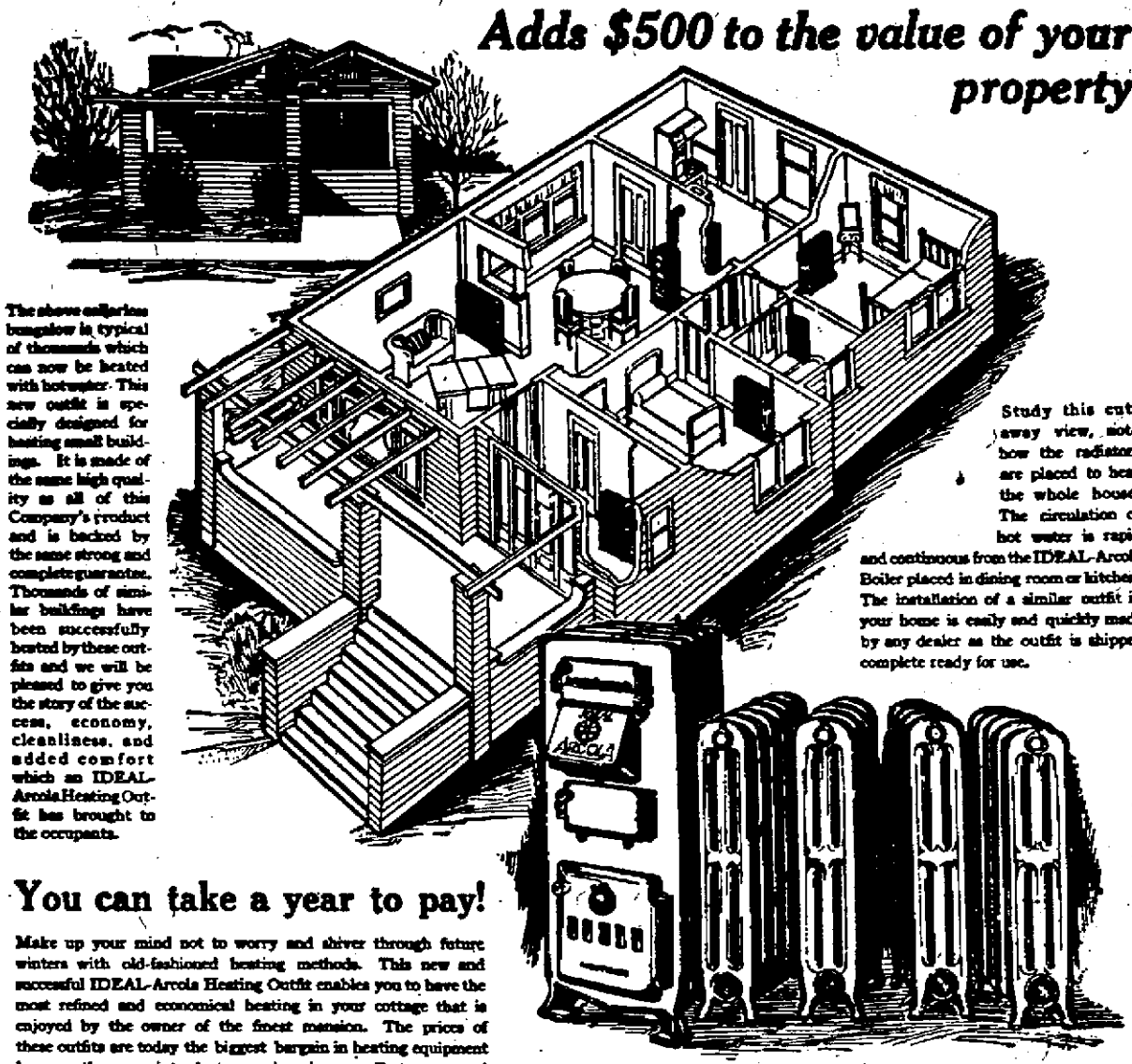

The above exterior bungalow is typical of thousands which can now be heated with hot water. This new outfit is specially designed for heating small buildings. It is made of the same high quality as all of this Company's product and is backed by the same strong and complete guarantee. Thousands of similar buildings have been successfully heated by these outfits and we will be pleased to give you the story of the success, economy, cleanliness, and added comfort which an IDEAL-Arcola Heating Outfit has brought to the occupants.

Study this cut-away view, note how the radiators are placed to heat the whole house. The circulation of hot water is rapid and continuous from the IDEAL-Arcola Boiler placed in dining room or kitchen. The installation of a similar outfit in your home is easily and quickly made by any dealer as the outfit is shipped complete ready for use.

You can take a year to pay!

Make up your mind not to worry and shiver through future winters with old-fashioned heating methods. This new and successful IDEAL-Arcola Heating Outfit enables you to have the most refined and economical heating in your cottage that is enjoyed by the owner of the finest mansion. The prices of these outfits are today the biggest bargain in heating equipment because they are introductory prices in our effort to spread the benefits and economy of these outfits to house owners who are quickest to realize the wonderful value that is here offered.

The outfit consists of an IDEAL-Arcola Radiator-Boiler and 4, 5, or 6 AMERICAN Radiators and Special Expansion Tank — everything except labor, pipe and fittings, which any local dealer will supply. See prices below for various sizes of outfits.

New IDEAL-Arcola Radiator-Boiler

Thousands of these outfits have been tried out during the past severe winter with wonderful success. Why not find out today all about an IDEAL-Arcola Outfit for your house?

We will hold the price down to the lowest level just as long as economic conditions will permit, because we want to have a greater number of people enjoying IDEAL-Arcola heat in their homes. Ask for catalog.

Any Dealer will furnish in sizes to suit rooms and climatic conditions.

For Soft Coal	No. 1-S Size IDEAL-Arcola with 100 sq. ft. of Radiation		$131
	" 2-S " " " " 150 " "		163
	" 3-S " " " " 200 " "		198
	" 4-S " " " " 250 " "		234
	" 5-S " " " " 300 " "		270
For Hard Coal	No. 1-A Size IDEAL-Arcola with 135 sq. ft. of Radiation		$149
	" 2-A " " " " 205 " "		191
	" 3-A " " " " 265 " "		234
	" 4-A " " " " 330 " "		272
	" 5-A " " " " 400 " "		317

Prices include Expansion Tank and Drain Valve. Prices do not include labor, pipe and fittings. Radiation is of regular 38-in. height 3-column AMERICAN Pearless, in sizes as needed to suit your rooms. EASY PAYMENTS, if desired. Outfits shipped complete f. o. b. our nearest warehouse — at Boston, Providence, Worcester, Springfield (Mass.), Albany, New York, Philadelphia, Harrisburg, Baltimore, Washington, Richmond, Norfolk, Albany, Syracuse, Rochester, Buffalo, Pittsburgh, Cleveland, Detroit, Grand Rapids, Indianapolis, Peoria, Cincinnati, Louisville, Atlanta, Birmingham, New Orleans, Milwaukee, Minneapolis, St. Paul, Duluth, St. Louis, Kansas City, Des Moines, Omaha, Denver, San Francisco, Los Angeles, Seattle, Spokane, Portland, Toronto. 244

Sold by all dealers

No exclusive agents

AMERICAN RADIATOR COMPANY

Phone or write us at 129-131 Federal Street Boston, Mass.

Public Showrooms at Chicago, New York, Boston, Springfield, Portland, Providence, Worcester, Philadelphia, Reading, Harrisburg, Newark, Williamsport, Baltimore, Washington, Richmond, Norfolk, Albany, Syracuse, Rochester, Buffalo, Pittsburgh, Cleveland, Detroit, Grand Rapids, Indianapolis, Peoria, Cincinnati, Louisville, Atlanta, Birmingham, New Orleans, Milwaukee, Minneapolis, St. Paul, Duluth, St. Louis, Kansas City, Des Moines, Omaha, Denver, San Francisco, Los Angeles, Seattle, Spokane, Portland, Toronto.

Atlantic Fleet Sailed Today

NEW YORK, May 17.—The Atlantic fleet which has been at anchor in the Hudson river for two weeks, put to sea today. The battleship Oklahoma and six destroyers had previously been detached from the fleet and sent to the Gulf of Mexico for possible duty in connection with conditions in Mexico. The battleship Pennsylvania, flagship of the fleet, will go to Hampton Roads. The other ships were ordered to carry out maneuvers and practice runs and later to join the flagship. Rumors were current in naval circles that additional ships might be sent to the Gulf of Mexico.

To Lay Off 2000 Employes

LYNN, May 17.—The General Electric Co., today announced the inauguration of a policy of curtailment which will result in the laying off of 1500 to 2000 employes this week. Retrenchment is necessary, it was said, because of delays in receipt of raw materials and cancellation of a large number of orders. The men to be dropped are employed principally in the making of meters and instruments.

Oldest Man in New Hampshire Dead

MANCHESTER, N. H., May 17.—John Rameau, believed to be the oldest man in New Hampshire, died last night at the home of his daughter, Mrs. Napoleon Clement of New Boston, aged 106 years, six months. He was born in Quebec, Que., in November, in 1814, according to the church records of his native city. He worked as a woodchopper until four years ago.

Population of Manchester 78,200

WASHINGTON, May 17.—The population of Manchester, N. H., is 78,200 according to a census bureau announcement today. This represents an increase of 8137, or 11.6 per cent over 1910.

Machinists Strike at Lawrence

LAWRENCE, May 17.—Demanding a wage increase from 70 to 90 cents an hour about 800 machinists employed in plants in this vicinity went out on a strike today. Most of the plants continued to run but with greatly reduced forces.

Russians Strike Back at Poles

LONDON, May 17.—Russian Bolshevik forces are striking back at the Polish and Ukrainian troops which captured Kiev about 10 days ago, according to an official statement issued in Moscow yesterday, and received here by wireless. The statement said soviet troops had started an advance and were engaged about 10 miles northeast of Kiev.

"HE WOULDN'T WAIT UNTIL I WAS DEAD," SAYS JEALOUS WIFE AFTER KILLING

HENRY C. FREDERICKS AND MRS. PAULINE FREDERICKS

ELGIN, Ill.—Mrs. Henry C. Fredericks, dying of tuberculosis, says her husband "wouldn't wait until she was dead" before he started making love to another. She practiced shooting with an automatic pistol, in the basement of her home. When she felt sure of her aim, she waited until her husband came home to pack his grip and then fired six bullets into his body. She is held for murder, but expects to die before being tried. "I have had my revenge," she says, "I can die in peace."

SAVING THE DROWNING

Public Health Service Supplies Article on Swimming and Rescue Work

U. S. Public Health Service

Don't go into the water until you know how deep it is.

Get some competent swimmer to wade over a certain area to locate any holes, "step-offs," quicksand, or mud that will not sustain the bather's weight, even in water. Then confine yourself to this area.

Be careful not to get beyond your depth when learning to swim. Imitate the minnow and swim close to the shore. Above all things, do not exhaust yourself. Take it easy.

Endeavor to have a good, strong swimmer in the party.

Don't dive in shallow water.

Rescuing the Drowning

Do not attempt the impossible in trying to rescue a drowning person. If the water is deep, or the surf strong, endeavor to throw a rope, plank or log to the drowning person.

When you go to the rescue of a drowning person, endeavor to reassure and calm him by telling him you will be able to save him. If the person is "wild," grasping frantically for something to hold on to, keep at a safe distance until he tires and then swim in close enough to grasp him by the hair. Turn him on his back and swim for the shore, or, if help is near at hand, simply keep afloat until it reaches you.

If the person has gone down before you reach the spot, dive for him. Frequently the exact spot may be located by rising bubbles. Grasp the hair of his head, using the other arm and feet to rise to the surface.

Artificial Respiration

Artificial respiration will frequently restore an apparently drowned person. You should learn how to perform this very important life-saving measure. First, however, get the water out of the patient's lungs. When you reach the shore, lay the patient on his abdomen. Straddle his back and

place the hands under the lower part of the abdomen. Lift the hips and abdomen until the water in the lungs runs out of the mouth.

The operator kneels astride the patient's back and places his hands, close together, one on each side of the backbone, at the region of the short ribs, or "small" of the back. The operator then leans forward and throws his weight on his hands. This presses the lower part of the chest against the ground and the contents of the belly up against the lungs. This forces the air out of the lungs. The pressure is to be applied quite firmly, but not roughly. The operator then takes the weight from his hands. The removal of pressure permits the chest to expand and this draws air into the lungs. After waiting about three seconds to allow the fresh air to become mixed with the blood, the operator repeats the process. The movements should be performed at the rate of about 12 to 14 per minute.

the pressure at the small of the back being applied for about one second, another second allowed for the chest to expand and about three seconds allowed for the air to mix with the blood. This allows five seconds for each cycle.

When the patient begins to breathe without artificial respiration, he should be turned on his back and stimulants administered. The body should be made warm and the limbs vigorously rubbed and warmed.

MONEY TO HEIRS

Heirs' shares in estates bought or loans made on same. Send full particulars. Inheritance Securities Corp., 8 Beacon St., Boston.

M. CAILLAUX

CAILLAUX AS HE LEFT NEUILLY PRISON

PARIS, May 17.—Joseph Caillaux, former premier of France, is once more a free man. He is shown here leaving Neuilly prison after his conviction for dealing with the Germans during the war. He had already served the term the court imposed and was freed just after the trial.

BIG RECEPTION TO A. O. H. PRESIDEN

Arrangements for a big reception to Judge James Deery, national president of the Hibernians, were made at a meeting of the three local divisions of that organization together with the Friends of Irish Freedom. Judge Deery is to come here Monday, May 24, and present plans call for his arrival here in the afternoon, a supper and reception at one of the local hotels and a mass meeting in Hibernian hall in the evening.

At last evening's meeting resolutions were adopted urging favorable action by Congressman Rogers on the so-called Mason bill, providing funds for American consular service in the republic of Ireland. The bill comes before the house committee on foreign affairs for disposition tomorrow.

MATRIMONIAL

The marriage of Mr. Myles J. Thompson and Miss Lucy D. Rodgers took place May 11 at St. Joseph's rectory, the officiating clergyman being Rev. Athanase Marion, O.M.I. The attendants were Messrs. Joseph Dextra and John T. Thompson.

Geary—Crowley

Mr. John M. Geary of Webster and Miss Bernice C. Crowley of this city were married yesterday at St. Cecilia's rectory, Boston. The bridesmaid was Miss Elizabeth Farrell of this city and the best man, Mr. Joseph Donahue of Marlboro.

Scoble—Reich

The marriage of Bertha Monahan Reich of North Billerica and Edward Scoble of this city took place April 28 at St. Patrick's rectory, this city.

TO RID BASEBALL OF GAMBLING

BOSTON, May 17.—Another effort is being made to rid Major league baseball in this city of open gambling. Secretary Lawrence Graver of the Boston Americans announced today that the betting crowd which gathers in the first base bleachers will be cleaned out, and open wagering stopped. Six men were in court this morning on charges of gambling, having been arrested at Saturday's game.

The world's output of cocoa is estimated to exceed 500,000,000 pounds this year.

Power and Agility

THE powerful Packard Truck and the agile Ford (model G) reflect those qualities which have won for Prest-O-Lite the confidence of many large manufacturers and hundreds of thousands of car owners.

Whatever car you drive, you can have the same battery power and endurance—the same vitality and quick response as the owners of these representative makes. There is a Prest-O-Lite Storage Battery of correct size and capacity for every car. It gives surer starts, brighter lights and full-life service.

Come in today and talk it over.

Lowell Storage Battery Station
KETCHEN-CONNORS CO.
491 Merrimack Street Near Jewel Theatre

Service Built Prest-O-Lite Storage Battery

Great News for Movie Fans

FROHMAN AMUSEMENT CORPORATION

The further expansion of the already world-wide business of THE FROHMAN AMUSEMENT CORPORATION is being successfully accomplished with the enthusiastic co-operation of the men and women who attend motion picture theatres. Or, to put it differently, **the very people who pay their money into the box offices are having their first safe and easy opportunity to get in on the profit side of the screen industry.**

THE FROHMAN AMUSEMENT CORPORATION says to the movie public: "We invite you to share with us in the success of our enterprise. We have been in business a long time and make money for our stockholders. We are constantly producing photoplays by prominent authors and selling them throughout the United States and foreign countries. You have seen our corking pictures in your own home town. You know well the stars who have acted in our photoplays—Alice Brady, Arnold Daly, Mary Miles Minter and the other famous ones. Right at this minute we are making our business **bigger.** To do that we can profitably use more money. Now, if you people who love the movies and pay your money into the box offices want to put up this new capital in small amounts, we'll let you do it. We'll let YOU send the money to us a little at a time, in small monthly installments, and give YOU a liberal share of the profit. In addition to that, we'll see that you get a square deal and do business with you in a friendly way, guarding your interests as faithfully as we would guard our own."

So, if you like this kind of talk and action; if you like FROHMAN ideals in the making of photoplays if you've got a little money, or can save a little monthly; if you think you'd like to find out how you can be a partner with us in the motion picture business and receive a regular income (as we earn it for you) from the making and marketing of motion pictures, why ALL RIGHT—**fine and dandy.**

All you have to do is to mail us your Name and Address on a postcard or letter sheet as soon as you have finished reading this Announcement. We will then send you a certain very interesting BOOK which tells you all about

The FROHMAN PLAN

of sharing some of the vast profits of the screen with the people who attend motion picture theatres. This BOOK costs you nothing. You do not obligate yourself in any way when you send for it.

Then, ALSO, if your Name and Address are shot into the mail-box promptly, **as soon as you have finished reading this column,** we will send you, with our compliments, a list of Frohman productions and 24 half-tone portraits of Frohman Stars.

Fine proposition, don't you think? Address,

FROHMAN
AMUSEMENT CORPORATION
316 Times Building
NEW YORK

—and the crowds!—such crowds!

CHESTER'S 15% OFF Economy Sale

If we had advertised we were giving away clothing "free of charge"---we could not have attracted more men! YES! Chester's 15% OFF Economy Sale will continue this entire week.

CHESTER CLOTHES SHOP, 102 Central St., Lowell

POLICEMAN IS NEW IMMIGRATION BOSS

NEW YORK, May 17.—Wallis has accepted President Wilson's appointment as new commissioner of immigration at Ellis Island. He has been fourth deputy police commissioner of New York. The immigration post has been vacant since the retirement of F. C. Howe last year.

BOY LIKES LOWELL

Taking charge of his son, who has twice left his home in Worcester during the past week and reached this city, the father of George Grant assured the local police that the boy would hereafter have difficulty in making further getaways. On each occasion in the past week when the boy ran away from home he chose Lowell as his objective. On his first he visited an aunt who sent him back home the next day, but on the second trial he passed through this city to Ayer. From Ayer he rode back to Lowell in an automobile where he was later picked up by the police and put in charge of the Lowell Humane society who communicated with his parents and held him for his father who came to Lowell Saturday afternoon.

MADE RAIDS ON ERSTWHILE SALOONS

As a result of the search on Saturday night by Federal Officers Edward Murphy, Dennis Hurley and Henry Foley and Officers Clark and Winn of the police department to round up violators of the national prohibition laws, eight men were put under arrest and booked at the police station. Nearly every store in the city where saloons were formerly located was visited and all but one arrest was made from those places.

Bernado Panajia, a storekeeper near the junction of Gorham and Keene streets, Fred Lavigne and Philip Jacques from Suffolk and Moody streets, James H. Gaffney and William D. Gaffney from Middlesex and Elliott streets, and Thomas F. Donnelly from Thorndike street were charged with violating the law. William J. and Jeremiah McGlinchey were the first to be booked at the station as a result of the raids.

DAUGHTERS OF REVOLUTION

BOSTON, May 17.—The 29th annual meeting of the General society, Daughters of the Revolution, was opened here today, with the Massachusetts chapter acting as hostess. The meeting will continue through Thursday. The principal event scheduled for today was the colonial reception.

BIG BRUSH FIRE IN WEST CHELMSFORD

A grass fire in West Chelmsford about 10 o'clock yesterday morning destroyed several acres of woodland in the town and threatened the Doherty home. As soon as the fire was discovered an alarm was sent out and as a result a great number of volunteers responded, but it was only after a couple of hours of strenuous work that they succeeded in putting it out. The damage was confined to the woodland.

Several Alarms

At 2 o'clock yesterday afternoon the local firemen were called to West Meadow road for a grass fire. At 4.12 a telephone alarm was sent in for a chimney fire at 238 Wall street. Late Saturday afternoon a roof fire at 106 Church street gave the firemen a lively battle, but the flames were extinguished before any serious damage was caused.

HIGH GRADE
Fresh Flowers
DAILY AT
Collins, the Florist
17 Gorham St. Tel. 379

ADVENTURES OF THE TWINS
by Olive Roberts Barton.

PHIL FROG'S DREAM

"Who comes next?" asked Nancy, lying on her apron. She and Nick had returned to Scrub-Up Land, as they had finished their errand in the Land-Where-Spring-Was-Coming?

Rubadub, the fairyman, nodded toward the corner where there was a great snoring behind the door. "Phil Frog's next," he said meaningly. "See if you can get him awake."

The twins tiptoed over to where Phil lay, with his head on a little pillow, and yelled "Boo" at him.

Phil smiled broadly in his sleep and murmured drowsily. "That's lovely, Miss Pollywog! Simply lovely! Would you mind singing that last note again?"

The twins were much astonished at such an answer, but Phil was soon snoring again.

Nick gave him a little poke—no, it was a good-sized poke—and shouted, "Wake up! Hey! Wake up, you!"

But Phil only smiled again more sweetly than ever, and said, "Adorable creature! How I love the touch of your soft hand."

"Well, I never!" said Rubadub, arriving on the scene. "Singing pollywogs! Adorable creatures! Humph! Mr. Frog must have been eating cheese and pie before he went to bed, to make him dream like that. Wait! I bet I can wake him up, and I won't throw cold water on him either." And going quite close to Philip's ear he yelled, "Flies! Flies!" as loud as he could.

That got him! Up he sat, blinking hard and smacking his lips expectantly.

"Is it really fly-time?" he beamed. "Good old fly-time! My! I haven't seen a fly since papers were a penny. You see, I've been down under the mud all winter and I came here to get cleaned up before going to the Land-Where-Spring-Is-Coming. I must have fallen asleep again."

"You did," said Rub-a-dub. "And you're as shabby as an old shoe."

(Copyright, 1920, N.E.A.)

"IS IT REALLY FLY-TIME?" HE BEAMED. "GOOD OLD FLY-TIME!"

35 STATES TO ELECT GOVERNORS IN FALL

CHICAGO, May 17.—Thirty-five states will elect governors next fall at the time when the president and vice-president are chosen. Thirty-two United States senators, to take office March 4, 1921, also are to be selected.

Of the governors whose terms expire next year 22 are republicans and 13 democrats; while 17 of the 32 senators are democrats and 15 republicans.

The 35 governorships to be filled offer a wide range, both in terms and salaries. Among the state executives whose terms expire are Frank O. Lowden, of Illinois, the highest paid governor in the country; and S. R. McKelvie, of Nebraska, the poorest paid. Mr. Lowden receives $12,000 yearly for a 4 year term and Mr. McKelvie $2500 annually for two years. Only 12 of the 35 will receive over $5000 a year; and five will be paid $3000 or less.

Governor Coolidge, of Massachusetts, whose position carries a $10,000 salary, is the only governor in the country elected for one year. All other states have either two or four year terms.

Territorial governors are better paid than the average state executive and two of the four are appointed for indefinite terms, with the result that they remain in office as long, as a rule, as the president who named them.

Francis Burton Harrison, governor-general of the Philippines, tops the list of territorial executives with an indefinite term and a $20,000 yearly salary. Arthur Yager, Governor of Porto Rico receives $10,000 and is appointed for an indefinite term. Governor Thomas Riggs, Jr., of Alaska and C. J. McCarthy, of Hawaii, each received annual salaries of $7000 during their four year terms.

BANK CLERKS ENTERTAINED

The Lowell bank clerks were recently the guests of the Lawrence bank clerks and the latter entertained their visitors at luncheon at the River's lunch in the down-river city. At the close of the dinner a bowling contest took place between the two aggregations, Lawrence winning by a majority of 255. As a result of their defeat the Lowellians issued a challenge to the Lawrence clerks for a baseball game, which will be played in this city.

After Influenza

The Grip, Fevers and Other Poisoning, Prostrating Diseases

It is absolutely necessary that the blood be thoroughly cleansed, germs of disease destroyed or driven out, appetite restored and the kidneys and liver restored to perfect regular action.

Hood's Sarsaparilla has been before the people for 46 years as a general blood-purifying alterative tonic medicine and it has given perfect satisfaction. Men and women whose grandmothers gave them Hood's Sarsaparilla are now giving it to their own children and grandchildren with perfect confidence. It is the ideal family medicine, for a wide range of ailments, always ready, always does good at any season of the year. Prepared by educated pharmacists. Nearly 50 years of phenomenal sales tell the story of its remarkable merit. For a mild, effective laxative, take Hood's Pills.—Adv.

The forest lands of the world are estimated to amount to about 4,000,000,000 acres, or about 24 per cent. of the world's total land area.

Take Aspirin With Water

If your Aspirin tablets have the name "Bayer" stamped on them, they are genuine "Bayer Tablets of Aspirin," proved safe by millions of people. The name "Bayer" identifies the true world-famous Asphrin prescribed by physicians for over eighteen years.

Always drink one or two glasses of water after taking the tablets.

Each unbroken "Bayer package" contains proper directions for Colds, Headache, Toothache, Earache, Neuralgia, Lumbago, Rheumatism, Neuritis, and for Pain.

Always say "Bayer" when buying Aspirin. Then look for the safety "Bayer Cross" on the package and on the tablets.

Handy tin boxes of twelve tablets cost but a few cents. Druggists also sell larger packages.

Aspirin is trade mark of Bayer Manufacture Monoaceticacidester of Salicylicacid

Embarrassing skin troubles

that burn and itch and keep you in constant discomfort, can be speedily relieved and usually cleared away completely by using RESINOL OINTMENT. Even the most aggravated cases of eczema, and other itching skin disorders respond to its healing, antiseptic properties. *Sold by all druggists.*

Resinol

SPECIAL SALE

QUALITY ANTISEPTIC MOPS

A TIMELY SPRING CLEANING SALE

In Our Housewares Department—Fifth Floor

UNIFORM AMOUNT OF DUST ABSORBING TREATMENT

NOT OVER SATURATED WITH OIL—EASY TO CLEAN

Each detachable handle with a metal ferrule which prevents the wearing of the thread; a very objectionable feature on other detachable handle mops. Quality because made of best quality and highest grade materials.

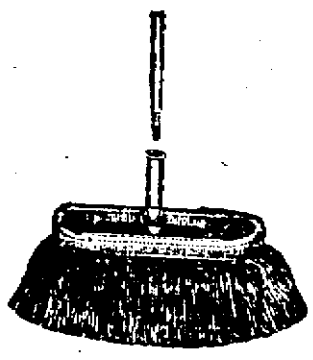

WALL DUSTERS

Steel frame. Detachable ferrule handle. For dusting walls and ceilings. $1.75 duster, for .. $1.50

IMPROVED MOPS

The best Polishing Dry Mop on the market. Detachable ferrule handle which makes it very easy to wash when soiled. $1.50 Mop for ... $1.25

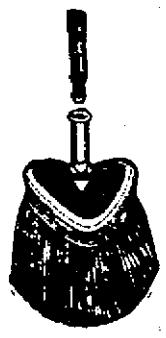

TRIANGLE MOPS

A very popular shape. Detachable ferrule handle. $1.50 Each

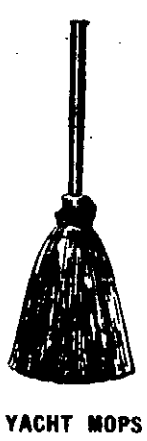

YACHT MOPS

Handle attached. Made in three sizes.
11 ..... 58c
11½ 78c
14 ..... 98c

SWEEPERS

The best article for dusting floors and linoleum. Rubber bumpers. Detachable handles.
10 inch, $1.35 value, for $1.15
14 inch, $2.00 value, for $1.75

AUTO DUSTERS

Especially adapted for polishing and cleaning automobiles. 59c value, for 49c

RING MOPS

A much used mop. Detachable ferrule handle $1.50

BRIC-A-BRAC DUSTERS

Unsurpassed for dusting furniture.
16 inch, 25c value, for 19c
24 inch, 39c value, for 29c

Self Service Grocery Store Prescott St.

Chalifoux's CORNER

The Store of Absolute Satisfaction

Give to the Salvation Army Today

at fountains

ON your arrival the thoughtful hostess welcomes you with icy-cold, refreshing Ward's Lemon-Crush—companion drink to Orange-Crush! Cooling as sea breezes!

The exclusive Ward process combines the delicate oil from freshly-picked lemons with best sugar and citric acid (the natural acid of citrus fruits).

or in bottles

-tempting lemon tang

Ward's LEMON-CRUSH

Prepared by Orange-Crush Co., Chicago
Laboratory: Los Angeles

Send for free book, "The Story of Orange-Crush and Lemon-Crush"

BOTTLED IN LOWELL BY
Coca-Cola Bottling Co.
605 MERRIMACK ST.
Tel. 1020 and 4230

You Will Be Tickled With Our

Straws

The most complete and attractive offering of Spring Straws we have ever seen and the prices are surprisingly low, quality considered.

SENNITS
$2.00, $2.50, $3.00, $4.00

PANAMAS
$5.00, $6.00, $10.00

THE HAT STORE **Talbot's** 148 CENTRAL STREET

HOLDS ANNUAL MEETING

League of Catholic Women Elects Officers and Hears Interesting Reports

Miss Alice T. Lee was re-elected president of the League of Catholic Women at the annual meeting of the organization held yesterday afternoon in Lincoln hall. Other officers elected for the ensuing year were: Miss Winifred C. Haggerty, first vice president; Mrs. Harry Decell, second vice president; Miss M. Alice Cox, recording secretary; Mrs. M. M. Bagley, corresponding secretary; Miss Julia J. Rafter, treasurer.

Reports of the various officers showed a year of progress in all departments of the league's activities since the previous annual meeting, and optimistic hope for even greater expansion in the future was frequently found in the summaries of the year's work.

In the course of the meeting Rev. Joseph Curtin, spiritual director of the organization, congratulated the members on their noteworthy achivements and predicted even bigger things for the future.

The following members were elected to serve as directors for three years: Mrs. John F. Saunders, Mrs. Patrick Gilbride, Mrs. Thomas H. Lawler, Mrs. Alcide Parent, Miss Charlotte Lowe, Mrs. Jennie Rediker and Miss Marietta Gormley.

The nominating committee elected included Mrs. David Mahoney, Mrs. Richard Mower, Mrs. Martin Maher, Mrs. F. X. Dostaler and Miss Jennie Cronin.

The report of the president, Miss Lee, embodied that submitted by her recently to Cardinal O'Connell, and embraces a general review of the activities of the organization. Perhaps the most outstanding development of the year was the opening of a league office in the Harrington building in Central street which is used for office work, class lessons, rehearsals, committee meetings and as a rest room.

Commenting on the objects of the league, Miss Lee said in her report:

"Organized for mutual benefit and for the benefit of the community, ever keeping before us high ideals of womanhood, we plan our work to be educational, helpful and inspiratory."

Miss Lee then went into detail concerning the activities being carried on by various league committees under the direction of efficient chairman, among them the program committee, censorship committee, which has done excellent work in eliminating objectionable features from local theatres; the civics committee, educational committee, social service committee, and the league orchestra, Mandolin and Guitar club, a junior dramatic organization and others.

Near the conclusion of her report, Miss Lee said:

"We are yet in the beginning of things, but we have a big vision of things to come. We owe much to our chaplain, Rev. Joseph Curtin, who has given freely of his time and energy: there has been nothing too small or trivial for him to consider, nothing too big for him to direct or assist, and our success has been due to the fact that in all things he has been consulted and that he has directed wisely. He has been friend, guide and director.

"As an organization we form a part in the civic life of the city; we have a membership in the chamber of commerce. Our expenses are heavy and our only revenue is what we receive for membership dues at one dollar per year. Our office expenses are fully $400 a year."

The president was unable to give a full report of the diocesan bazaar recently held in Boston as all the returns have not yet been made. Since the last meeting of the league donations had been received from the following: Rev. John J. Shaw, $100; Rt. Rev. William O'Brien, P.R., $100; Rev. Francis J. Mullin, $10; Rev. John P. Flynn, O.M.I., $100; Rev. Joseph Curtin, $10; Rev. Lawrence F. Tighe, O. M.I., $100; Rev. Michael C. Gilbride, $10.

It was announced that a memorial mass for deceased members of the league will be held next Friday morning at 8 o'clock at St. Patrick's church. The members were urged to support the concert to be given by the Boston College Musical club at the Strand theatre May 26 for the benefit of the new science building of the college. The young men and women of the city are to give a musicale at the Opera House on Sunday, May 30, under the direction of Mrs. John T. Donehue. The league is also planning to furnish the doctors' rest room in the new addition to St. John's hospital.

In accepting her re-election as president, Miss Lee said that the success of the past year was due to the splendid team work done by various committees and the co-operation of the individual members. She asked for the same loyalty and co-operation during the coming year.

The report of the secretary, Miss M. Alice Cox, was also comprehensively representative of the activities of the [illegible] year, but lack of [illegible] reproduction here. She described the opening of the new office of the organization, the various projects launched by sub-committees and reported that the league had lost by death during the year the following members: Miss Elizabeth Ann Haggerty, Miss Mary Crowley, Mrs. Brosnahan, Miss Burns, Miss Nora T. Enwright, Miss Nellie T. Grady, Miss Gertrude Ready and Mrs. John Corcoran.

The report of Mrs. David A. Mahoney, chairman of the social service committee showed considerable activity by that branch of the league in conducting weekly sewing circles, and doing work for St. Peter's orphanage, the Lowell guild and St. John's hospital. Other reports were interesting and progressive.

THE VANDERBILTS HONEYMOONING

HOT SPRINGS—There is something romantic about "Ol' Virgin'y." Maybe that's why Cornelius Vanderbilt, Jr., of New York, and his bride, formerly Miss Rachel Littleton, picked this sunny spot in Virginia for their honeymoon. Guests groom was New York's millionaire newspaper reporter. Guests at their wedding partook of the largest wedding cake ever made in this country. When the photographer snapped them, out for a stroll, the "smile that won't come off" spread itself across their faces.

DEBATE ON MOVING PICTURES

"That moving pictures are a benefit to Lowell," was the subject of a debate at Eliot Union church Sunday afternoon between teams representing the Eliot church and St. Paul's M. E. church. The Eliot debaters took the affirmative side of the question and won. Among those who spoke in favor of the pictures were William Thompson, Mrs. Albert Perry and Edgar Dougherty while the opposition was presented by Deina Hart, Marion Dougherty and Mr. Morse. The judges were Mayor Perry D. Thompson, Abel E. Campbell and Fred Horne.

Never Saw Anything Better

For colds that "hang on" and for lingering coughs that follow the "flu," there is one safe family cough medicine said from the Atlantic to the Pacific. Mrs. A. B. Griffith, Box 154, Andrews, Ind., writes: "Last winter my family all had the 'flu.' I tried Foley's Honey and Tar and never saw anything better. From now on I will not be without it in the house." Don't let children suffer from croup or whooping cough when this reliable remedy can be so easily procured.

Burkinshaw Drug Co., 418 Middlesex St., Moody's Drug Store, 301 Central St.—Adv.

RINGGOLD, GEORGIA, MAN WRITES

A thankful letter about the benefits received from using Sulpherb Tablets. Its effects are like grandmother's remedy of sulphur, cream of tartar and molasses. But this consists of sulphur, cream of tartar and herbs, in a sugar-coated tablet, easy and pleasant to use, for bad blood, stomach, liver and bowel disorders.

Mr. John M. Plemons, Ringgold, Georgia, writes: "I had an awful bad case of stomach trouble and constipation, and had the service of a specialist with only temporary relief. I saw an advertisement of Sulpherb Tablets and began using them, and in a short time noted very good results, and I further used them, and at this time am perfectly well as far as I can tell. I don't recommend anything unless I receive some good results. Some friends use them and they also note good results, etc." Druggists sell Sulpherb Tablets everywhere. Don't take ordinary "sulphur" tablets and be disappointed.

Deep-Seated Coughs

develop serious complications if neglected. Use an old and time-tried remedy that has given satisfaction for more than fifty years

PISO'S

EVERETT TRUE BY CONDO

Little Friends of the Liver

The liver is the regulator of health. If the liver is active and well, good health and happiness prevail; but once you allow your liver to get torpid and sluggish, life becomes a misery. Dyspepsia, indigestion, Biliousness, Constipation, Headaches and Melancholy attack you, resulting in lack of energy, loss of appetite, and ill health. Just remember Carter's Little Liver Pills touch the liver and correct all liver ills.

CARTER'S LITTLE LIVER PILLS

Small Pill—Small Dose—Small Price

DR. CARTER'S IRON PILLS, Nature's great nerve and blood tonic for Anemia, Rheumatism, Nervousness, Sleeplessness and Female Weaknesses.

MASS MEETING AT JEWISH SYNAGOGUE

A parade of the children of the Hebrew free school preceded a meeting at the Jewish synagogue in Howard street last evening at which speakers told of the long history of trial and oppression under which Palestine has suffered and of the hopes of better days now that the country has become a British mandatory.

The meeting was one of a similar series that have been held all over the world since the mandatory was given at the San Remo conference on April 24.

Morris Feldman opened the meeting and introduced David Ziskind as presiding officer. Mayor Perry D. Thompson spoke a word of welcome to the visiting speakers, and complimented the Lowell men on the success of the meeting. He referred to the part that had been played by the Jews in building up American cities and said that he hoped similar success would attend the efforts to be made to rehabilitate the national homeland of the race.

Rabbi Wofson addressed the meeting and urged his hearers to co-operate in bringing about a realization of the ideals of the Jewish homeland.

The visiting speakers were Abraham Alpert and Bennett Silverman of Boston. The latter is secretary of the Massachusetts branch of the Zionist organization.

During the evening the school children took part in a concert under the direction of Morris Ginsberg and M. M. Tumaroff.

BIG BAND CONCERT ON SOUTH COMMON

Fifteen thousand people gathered on the South common yesterday afternoon to listen to a concert given by a band of 75 pieces made up of members of the Lowell Musicians' association. The band was under the direction of Percy J. Burleigh, first leader of the American band, who has just returned from a winter spent in Florida. He was to have been given a welcome-home dinner by his friends at the Vesper club yesterday afternoon but gave up the anticipated pleasure of attending to be present and take part in the concert.

The concert was in aid of the drive for funds for the Salvation Army, a collection being taken up by the Legionnaires, under Eli B. Hart, and young women members of the army. The players gave their services without charge. The amount collected will be announced at a luncheon and meeting of drive captains and teams at the Community Service club rooms today.

The music of the band was supplemented by vocal solos by a representative of the Leo Feist music publishers donated by the Strand theatre. He sang "Salvation Lassie of Mine," "Peggy" and "Oh!"

Adjt. Robert Klepzig delivered a short address from the musicians' platform during an intermission in the concert.

HOTBEDS OF RADICALISM

Repair Shops of Four French Railroads Have Been Definitely Abandoned

PARIS, May 17.—Repair shops of four railroad systems which have been closed during the general strike, have been definitely abandoned, it is announced by officials, because they were hotbeds of radicalism, and their output was low. Ten thousand shopmen will be released, but the best workers will be otherwise employed.

Railroad officials say repairs will be done by contract with private corporations able to discharge unwilling workers. It is said a revolutionary movement has been traced to the shopmen who controlled other railroad workers.

Public services continue despite the strike.

CANTATA "RUTH" AT PAWTUCKET CHURCH

There was a large congregation present at the choral service held at the Pawtucket Congregational church yesterday morning, during which the church choir, assisted by local talent sang the sacred cantata, "Ruth." The soloists were Mrs. Nora Ragan Longtin, soprano; Miss Amy L. French, contralto; Miss Florence Cowdrey, alto; Elijah N. Axon and Fred Lelacheur. It is probable that the cantata will be repeated next Sunday evening, for the work of the choir and particularly the soloists was very commendable. In the course of the service a collection was taken up for the church repairing fund and over $700 das collected. In the evening "Sunlight and Candlelight," a under the direction of Miss Louiva Blanchard, those taking part being Grace Coburn, Marion Garnett, Sarah Mason, Ethel Vance and Dorris Marshall, assisted by Miss French in the music and Czarina Bartlett in the final tableau.

Since Cortez first discovered cocoa in Mexico, it has spread through the tropical regions of South America, and through Africa and the East Indies.

MATRIMONIAL

Miss Annabel Gordon and Mr. Edward A. Cofran, both of this city, were united in marriage Saturday at the home of the bride, 61 Loring street. Rev. Asa Reed Dilts performed the double ring ceremony. Miss Mary Elizabeth Gordon, the bride's sister, was the bridesmaid and the best man was Mr. Wallace R. Gumb. Strains of Lohengrin's Wedding march were played by a cousin of the bride, Miss Ethel Del. Gordon. Many relatives of the bride and groom attended the ceremony. The bride, who was charmingly attired in white satin and carried a shower bouquet, was given away by her father, Mr. George W. Gordon. After a wedding trip to St. Albans, Vt., Montreal and Danville, Quebec, Mr. and Mrs. Cofran will reside in Medford, Mass.

MOVING PICTURES OF GREECE

Bursts of applause greeted the appearance of the Greek flag on the screen at moving picture exhibitions of scenes in Greece at the Opera House Sunday afternoon and evening. The pictures showed a large number of beautiful Grecian scenes, pieces of statuary, handsome monuments and ancient buildings. The descriptive matter on the pictures was mostly in the Greek language. A. Laskaris was in charge of the exhibition. The Hellenic band furnished music.

WHY BE SICK?

Did it ever occur to you that the sickness you are troubled with may be directly traceable to bowel poison? Get quick relief with Dr. Grady's Tablets. Sold by druggists and recommended as the world's best medicine for 10 cents a box.

B. F. KEITH'S
THE AMUSEMENT CENTRE OF LOWELL

Twice Daily: 2—7.45 P. M. Phone 28

WEEK BEGINNING MONDAY, MAY 17

THE STAR OF "EVANGELINE"
MOLLIE FULLER
(Late of Hallen & Fuller)
IN
"COUSIN ELEANOR"
By Frances Nordstrom

BEN SMITH, Blackologist | NELSON & BAILEY, In "The Movie Studio"

THE JOY-CONCOCTERS
CARSON & WILLARD
In Their Own New Specific
"Something Different"

News Kinograms—Topics of the Day—Bruce Scenic

THE "BLUE PARADISE" DANCERS
Stevers & Lovejoy
IN
"Bits of Rhyme and Rhythm"

WAIMAN & BERRY, A Treat In Music | ROODE & FRANCE, Slack Wire Novelties

ASK FOR and GET
Horlick's
The Original
Malted Milk
for Infants and Invalids
Avoid Imitations and Substitutes

OWL THEATRE
Continuous Daily Starting 1 P. M.

THE AMERICAN CLASSIC
"In Old Kentucky"
By Charles P. Dazey, featuring
Anita Stewart
Directed by MARSHALL NEILAN
ALL THIS WEEK
Direct from five weeks at Tremont Temple; last week at all Gordon's Boston Theatres.

Herbert Rawlinson
IN
"Outlaws of the Deep"

HANK MANN COMEDY
Million Dollar Reward
FOX NEWS

NEW JEWEL THEATRE

Today and Tomorrow Only
"THE WALK-OFFS"
—FEATURING—
MAY ALLISON
Excitement, adventure and a beautiful star.

ADDED ATTRACTION
"The STOLEN KISS"
—With—
Constance Binney
If you ever stole a kiss, you'll appreciate the situations brought up in this production.

Special Feature
"CHINATOWN"
Something new and interesting.

EPISODE 8 OF
'THE LOST CITY"

THE PLAYHOUSE FOR HOME PEOPLE
STRAND
CONTINUOUS FROM 1 to 10.15 P.M.

TODAY—THE ONE AND ONLY
Clara Kimball Young
IN
"THE FORBIDDEN WOMAN"
SEVEN BIG ACTS
The Star's Most Startling Photoplay

CORINNE GRIFFITHS
IN
"THE GARTER GIRL"
SEVEN ACTS
Oh! How She Can Dance!

MERRIMACK SQ THEATRE

Today — Tomorrow — Wednesday
Extraordinary Triple-Feature Program
ETHEL CLAYTON
IN
"A LADY IN LOVE"
Unusual—Thrilling—Absorbing

FEATURE 2
WALLACE REID
IN
"THE DANCIN' FOOL"
Popular Wallie in a clever Saturday Evening Post story.

FEATURE 3
SENNETT COMEDY
"Fresh From the City"

International News—Chester Outing

ROYAL Theatre
Monday and Tuesday, May 17-18
ANOTHER ALL-STAR SUPER-PROGRAM
MARION HAMILTON, BETTY BLYTHE and BRENTWOOD PLAYERS in
"The Third Generation"
The fascinating story of a family in luxury and adversity.
A special 7-act drama with an absorbing theme cleverly adapted to the screen—one of the season's best plays.

JOE KING, in the New Picture
"WHEN DESTINY WILLS"
A 5-Act Drama of Destiny's Unexpected Twists and the Effects It Had

WILLIAM DUNCAN, in an Episode of
"THE SILENT AVENGER"
The Big Vitagraph Serial of a Policeman's Vindication

KEYSTONE COMEDY · PATHE NEWS

MATINEE TODAY **OPERA HOUSE** THE POPULAR **PLAYERS**

THE FUNNIEST PLAY IN THE ENGLISH LANGUAGE
THE HONEYMOON COMEDY
The Bride Said No

WHY DID THE BRIDE SAY NO? | WHY DID SHE NOT SAY YES? | WHAT WAS SHE ASKED? | GET SEATS—GET THE ANSWER!

In the Palm Room Scene
Songs by Lowell's Favorite
FLORENCE SAXON
The Beautiful Toe Dancer
JOSEPHINE KENDALL

SPECIAL LADIES' MONDAY
This free coupon accompanied by one paid reserved seat will entitle two ladies to reserved seats, this evening, May 17—Two seats for the price of one.
PRESENT THIS AT BOX OFFICE BEFORE 7.30 P. M.

CROWN THEATRE
MONDAY AND TUESDAY
WILLIAM RUSSELL in
"The Lincoln Highwayman"
A Thrilling Story With Many Tense and Exciting Moments

EUGENE O'BRIEN in
"HIS WIFE'S MONEY"
A Red Blooded Story for Red Blooded Americans

WILLIAM DUNCAN—"SILENT AVENGER," No. 3—COMEDY

May Sale of White
May 17-22

A. G. Pollard Co.

THE STORE FOR THRIFTY PEOPLE

May Sale of White
May 17-22

The May SALE of WHITE

The May Sale of White has proved one of the greatest money-saving events we offer during the year—we're prepared to amply meet your needs with seasonable lingerie and other white goods for personal or household use. Prices are lower than you expected to pay while the merchandise is of the highest quality.

White Crepe de Chine and Georgette Dresses

For Confirmation and Graduation

Dozens of styles fashioned in these lovely materials. So durable and practical because they may be laundered. Dainty models for the girl graduate. Pretty fluffy skirts finished with many tiny ruffles, fine pleated skirts, others just straight line but very full. Short sleeves, becoming square or round necks. In this display we are carrying sizes from 14 misses to 44.

PRICED AT

$25 $30 $35

Children's White Organdie and Voile Dresses

FOR FIRST COMMUNION, CONFIRMATION AND GRADUATION

Dainty and practical models made of soft, durable voile or crisp organdie. Double skirts or straight line pleated effects, prettily trimmed with val insertions and edgings. Many have wide satin ribbon sashes. Sizes from 6 to 14 years.

PRICED AT

$5, $5.98, $7.50, $10 and up

White Wash Skirts of Gabardine and Satin

We have now a complete line of Summer Wash Skirts, made of the finest grade cotton gabardine or durable wash satin, also stunning models fashioned in the new washable dove satin. Dozens of styles, regular and extra large belt measures. Priced at

$5.00 $5.98 $7.50 to $18.50

Misses' White Uniforms

Made of good quality white linene, in the regulation style. Sizes from 36 to 46. Priced at **$4.50**

Especially Attractive Voile Waists at $1.98

Stunning styles and dozens of them. Excellent quality of voile daintily trimmed with val laces and insertions. Two very pretty models in corded voile, Peter Pan style. Long and short sleeves. These waists are all good values at $1.98.

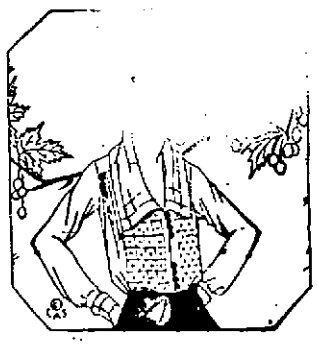

Hand Made Batiste Waists

Made of lovely sheer white batiste entirely sewed by hand. Embroidered and fine lace inserts are featured trimmings. Tailored and semi-tailored models in every wanted size. Priced at

$5.00 to $10.00

SECOND FLOOR

Neckwear to Freshen Up Coats and Frocks

Neckwear always adds a fresh note to the summer costume and is consequently a favorite of this season.

Organdie Collar and Cuff Sets—Neatly trimmed with val and filet lace ..... $1.00 to $2.00

Pique Collar and Cuff Sets, 75c to $2.00

Organdie Rolled and Flat Collars—Embroidered and lace trimmed, $1.00 to $2.50

Organdie Collars—Embroidered and lace trimmed—roll and flat effects—samples 35c

Ladies' Hemstitched Lawn Handkerchiefs—1-4 inch hems, 9c each; 3 for 25c

Ladies' All Linen Hemstitched Handkerchiefs—1-4 inch hems, 19c each

Ladies' Embroidered Lawn Handkerchiefs ..... 17c each

Imported Organdie Flouncing—In wide and cluster tucks, 40 inches wide..... $2 and $3.25 yard

STREET FLOOR

Sheets

One small lot, only about 25 dozen, size 72x90, made of good heavy cotton, with three and one-inch hem, subject to small pin holes, each

$1.59

Palmer Street

End Centre Aisle

Ribbon of White

A most timely offering is this—considering that first communion and confirmation are so handy, and how would the children look without ribbon?

White Hairbow Taffetas—In plain and moire. Yard 39c, 59c, 69c
White Satins—Very much used for sashes. Yard..... 59c and 98c
White Brocades—In sash widths. Yard..... 79c and 98c
White Brocades and Fancies for camisoles. Yard..... 98c
White Grosgrain—2 inches wide. Yard..... 49c
White Picot Edge Ribbons—In 1, 1½ and 2 inch widths. Yard, 29c, 39c, 59c

STREET FLOOR

Linens

They, too, have a place in this May Sale of white because in the summer white linen is very essential—

TABLE DAMASK

Extra heavy quality, double width, snow white bleach and very choice designs. Yard 98c
Beautiful Imported Damask, woven, bleached and finished in Ireland; floral, spot and stripe designs. Yard..... $2.25

WHITE DRESS LINEN

Pure Irish Linen, 36 inches wide, round thread, suitable for dresses, waists, drawn work or embroidery. Yard $1.59

HEMSTITCHED HUCK TOWELS

20x37-inch towels, guaranteed 75% linen, monogram space, with Grecian and floral borders, some are slightly soiled. Each 75c

PALMER STREET RIGHT AISLE

White Wash Goods

We call special attention to our White Goods. Our stocks were never more complete; cool summery fabrics that can be made up in frocks to suit all occasions.

White Voile—40 inches wide, soft crispy finish, two ply, hard twisted yarn, suitable for ladies' and misses' summer dresses. A yard 79c
White Organdie—40 inches wide, wonderfully sheer, even weave, permanent finish. A yard 98c
White Mercerized Batiste—38 inches wide, soft silky finish, for fine blouses and summer frocks and fine lingerie. A yard 98c
Universal Long Cloth—36 inches wide, fine chamois finish, for women's and children's underwear, 10 yards to the piece. A piece $5.00
White Dotted Muslin—40 inches wide, nice fine quality, three different size dots, for that cool summer gown. yard 59c
White Voile Waistings—38-40 inches wide, a good assortment of fancy white voiles in checks, plaids and stripes. A yard 59c
White Surf Satin—36 inches wide, this is a very handsome fabric, a good high lustre, used mostly for sport skirts. A yard $1.50
White Gabardine—36 inches wide, extra good quality, medium weight, excellent fabric for women's and misses' skirts. A yard 75c
White Ratine—36 inches wide, a fashionable fabric for this season's skirts. A yard..... $1.50
White Sari Silk—36 inches wide, used mostly for misses' and children's dresses. A yard..... 79c
White Plisse—30 inches wide, used for underwear and night gowns. A yard 49c
White Madras—32 inches wide, in a good assortment of very pretty stripes. A yard 79c
White Pique—36 inches wide, we've the much wanted narrow wale, just the thing to trim your gingham dress with. A yard 75c

PALMER STREET CENTRE AISLE

Even the

GLOVE SECTION

Has Real May White Sale Values to Offer

Women's Two Clasp White Silk Gloves—Paris point and embroidered backs, $1, $1.35, $1.50, $1.75, $2.50

Women's Mousquetaire White Silk Gloves—In 12 and 16 button lengths. $1.25, $1.75, $2.00, $2.25

Women's Two Clasp White Fabric Gloves—Two draw and self embroidered backs, 89c, $1.00, $1.25

Women's Strap Wrist White Fabric Gloves—With embroidered back $1.75

STREET FLOOR

Laces

White Net—Suitable for graduation and confirmation gowns, 72 inches wide, $1.25 and $1.98 Yard

White Crepe Georgette—Heavy quality, 40 inches wide, $2.50 and $3.00 Yard

White Tucked and Ruffled Net Flouncings—One yard wide, $2.98 to $4.50 Yard

White Silk Chantilly Laces—5 to 24 inches wide, 75c to $5.98 Yard

White Venise Lace—In edges, bands and collar points, 1 inch to 4 inches wide, 25c to $4.50 Yard

Real Irish and Filet Picot Edge, 50c Yard

STREET FLOOR

The May Sale is showing the utmost that can be accomplished in undermuslins and corsets, with the smallest expenditures.

Corset Covers—Lace trimmed, some with medallions. Each ..... 89c and $1.00
Ladies' Drawers—Embroidery ruffle and of cluster tucks. Each ..... 89c and $1.00
Envelope Chemise—Lace and embroidery trimming, with shirring or tucks, ribbon and lace and regulation shoulders, pink batiste, medallions of lace back and front. Each $1.98
Envelope Chemise—Of nainsook, with fish eye lace trimming. Each $1.00
Envelope Chemise—Eight different styles to choose from, all prettily trimmed. Each..... $1.00 to $1.98
White Petticoats—With flounces of lace and embroidery, all with underlay. Each..... $1.00 and $1.50
Pique, Sateen and Crepe White Petticoats—Double panel back and front. Each $1.98
Night Gowns—Slip-over style, with feather stitching of blue and pink. Each $1.50
Two Styles of Night Gowns—Nice soft quality of pink batiste. Each $2.25
Night Gowns—High and V neck, long sleeve style, made of good quality cambric, embroidery trimmed, some tailored styles. Each..... $1.98 and $2.50
Camisoles—Made of good wash satin and crepe de chine, slip-over or open front styles, lace trimmed and tailored effect. Each..... 79c, $1.00, $1.50, $1.98
Envelope Chemise—Of wash satin and crepe de chine, lace trimmed and tailored styles. Each $2.50 and $2.98
Satin Bloomers—Wash satin. Each $3.00 and $3.98

THIRD FLOOR

Corsets

Warner Corsets—In three models, 1 style elastic top, pink broche, 2 styles for medium figures, medium and low top, heavy coutil and broche. These corsets are guaranteed not to tear, break or rust. You can launder them like your underwear. Pair

$2.00 and $3.00

THIRD FLOOR

The Baby Too—Has a Share In the May Sale

Infants' White Dresses—Long and short, lace and embroidery trimmed, hand embroidery and ribbon trimmed. Sizes infants to 3 years. Prices, 89c to $5.49

some French styles—lace and embroidery trimmed. Sizes

Infants' Bonnets—Made of fine muslin and organdie. Some Dutch, infants to 2 years. Prices ..... 75c to $1.98
Children's White Dresses—Of fine muslin, organdie and voile. Low neck and short sleeves. Embroidery, lace and ribbon trimmed. Cute little models, high waist line with sash. Sizes 2 to 6 years. Prices ..... $1.98 to $12
Children's Hats—Of very fine organdie with insertion and lace ruffle, ribbon trimmed. Sizes 2 to 4 years. Prices, $1.69 to $1.98

THIRD FLOOR

Three Million Butterflies a Year Is Plan Of Man Who Will Raise Them for Profit

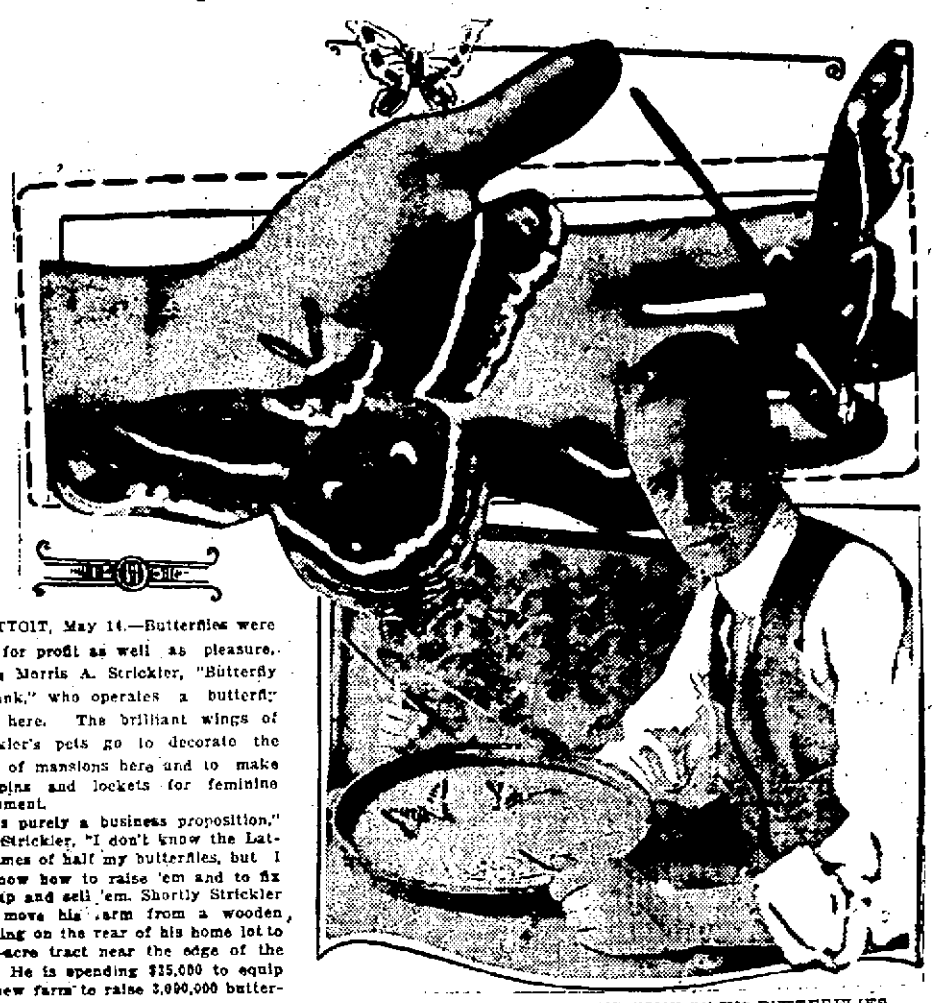

MORRIS A. STRICKLER AND SOME OF HIS BUTTERFLIES

DETTOIT, May 14.—Butterflies were made for profit as well as pleasure, thinks Morris A. Strickler, "Butterfly Burbank," who operates a butterfly farm here. The brilliant wings of Strickler's pets go to decorate the walls of mansions here and to make hat pins and lockets for feminine adornment.

"It's purely a business proposition," says Strickler. "I don't know the Latin names of half my butterflies, but I do know how to raise 'em and to fix 'em up and sell 'em. Shortly Strickler will move his farm from a wooden building on the rear of his home lot to a 22-acre tract near the edge of the city. He is spending $15,000 to equip the new farm to raise 3,000,000 butterflies a year.

The most brilliant butterflies come from the tropics and Strickler has sent men to equip the new farm to raise 3,000,000 butterflies a year.

The most brilliant butterflies come from the tropics and Strickler has sent men there to capture them for him and to mail him eggs and cocoons.

"That means I'll have to raise the plants they live on at my farm. Now I am getting rare plants from Erdsel Ford's greenhouses," Strickler said.

Each butterfly will lay 1500 eggs. Twelve butterflies will lay 18,000 eggs. Twelve thousand eggs will hatch. Six thousand caterpillars will make cocoons. Three thousand cocoons will produce butterflies and 2000 of them will be perfect "birds." That's 2000 butterflies in the first generation from 12 "mothers."

At that rate Strickler says he will raise 3,000,000 a year at his new farm. He has invented a process of covering the fly with glass so that it may be used for a hatpin.

BOWLING TOURNAMENT

Charlie Brigham Wins First Prize in Individual Rolling —Other Winners

Today marked the opening of the fifth week of the big handicap bowling tournament at the Crescent alleys. The original plan called for this to be the final week. The prizes as originally announced for the five-week tournament will be distributed on next Saturday, with $262 additional prize money for the extra two weeks.

The prizes for the fourth week of the tourney as awarded on last Saturday night were announced today. Charlie Brigham, with a three-string total of 397 won the first prize in the individual competition. Houston with 362 landed second money.

White and King with a total of 700 showed the way in the two men competition and they pulled down the prize. Hayden and Whitelock with 693 copped second place.

Panton, Thurston and Brigham were high men in the three-men rolling with a total of 974. Sweeney, Schornbom and Jodoin followed with 973, while Grady, Curtin and Dr. Hewson finished third with 972.

O'Dea, Maguire, Toye, Houston and Panton set the pace for the five-men teams and landed first place with the fine total of 1627.

Estes with 404 still holds the top position for the special tournament prize of $25. He will collect at the end of this week, unless some other bowler passes his figure. For the two additional weeks the special prize will be $10.

The complete list of last week's winners follows:

Individual: Brigham, 397; Houston, 362; Concannon, 344; Sullivan, 345; Harrall, 339.

Two men: White and King, 700; Hayden and Whitelock, 693; Quinn and McQuade, 672; Schonbom, Beauregard, tied with Lindsey, Whitelock, 668.

Three men: Panton, Thurber, Brigham, 974; Sweeney, Schonbom, Jodoin, 973; Grady, Curtin, Dr. Hewson, 972; Ingalls, White, 969.

Five men: O'Dea, Maguire, Toye, Houston, Panton, 1627; King, Thurber, Panton, Finnegan, Hayden, 1603; Lindsey, Whitelock, Finnegan, Flanders, Buckley, 1598; O'Dea, Toye, Maguire, Atkinson, Houston, 1597.

MATHEWS WIN

Y. M. C. A. Team Beaten by Score of 5 to 4

The Mathews played heads-up baseball against the Y.M.C.A. team on the North common Saturday and came away with a hard fought game by the score of 5 to 4. Hits on both sides were even, but the winners bunched theirs more successfully in the first and fourth frames. The score:

MATHEWS	ab	r	h	po	a	e
Purtell, 3b	5	0	0	0	1	1
Buckley, p	5	0	0	0	4	0
H. White, cf	5	1	0	0	0	0
Daley, lf	4	1	1	4	0	0
W. White, c	4	0	0	7	0	0
Hoyle, ss	3	1	1	2	4	0
Hickey, 2b	4	1	1	1	4	1
Sheehey, rf	3	0	1	1	0	0
Marcotte, 1b	3	1	1	12	0	0
Totals	36	5	5	27	15	2
Y.M.C.A.						
Creegan, 3b	2	2	1	1	4	1
McNulty, lf	3	1	1	2	0	0
Blakeshire, ss, 2b	4	0	2	5	0	2
Harris, rf	4	0	0	0	0	0
Keefe, rf	0	0	0	0	0	0
Chadwick, cf	4	0	0	1	0	0
Peterson, c	4	0	1	5	1	0
Haywood, 2b, ss	4	0	0	1	1	0
Higginbotham, 1b	3	1	0	12	0	0
Quimby, p	3	0	0	0	4	0
Totals	31	4	5	27	10	3

Mathews	2	0	0	3	0	0	0	0	0	—5
Y.M.C.A.	0	0	2	0	2	0	0	0	0	—4

Stolen bases, Daley, McNulty; sacrifices, Sheehey, Quimby; double plays, Hoyle to Hickey, Creegan to Higginbotham; bases on balls, off Buckley 4, of Quimby, 2; hit by pitcher, by Quimby, H. White, Marcotte; struck out, by Buckley 7, by Quimby, 4; umpire, Gannon.

QUIMET AND PARTNER TO PLAY VARDON AND RAY ON JULY 31

BOSTON, May 17.—Francis Quimet, former national open and amateur golf champion, will meet Harry Vardon, British open champion, and Edward Ray, former British open champion, in match play with a partner to be selected by Quimet on Saturday, July 31, at the Brookline Country club. Arrangements for the match have been completed with the exception of the selection of Quimet's partner. Quimet won the United States open championship when he defeated Vardon and Ray after a triple tie in the final round at Brookline, in 1913. He now is Massachusetts amateur champion.

Ivory dust, properly boiled and prepared, makes a fine and pure jelly which is frequently prescribed for the sick.

RUPTURED? TRY THIS FREE

New Invention Sent on 30 Days' Trial Without Expense to You

Simply send me your name and I will send you my new copyrighted rupture book and measurement blank. When you return the blank I will send you my new invention for rupture. When it arrives put it on and wear it. Put it to every test you can think of. The harder the test the better you will like it. You will wonder how you ever got along with the old style cruel spring trusses or belts with leg straps of torture. Your own good common-sense and your own doctor will tell you it is the only way in which you can ever expect a cure. After wearing it 30 days, if it is not entirely satisfactory in every way—if it is not easy and comfortable—if you cannot actually see your rupture getting better, and if not convinced that a cure is merely a question of time, just return it and you are out nothing. Any rupture appliance sent on 30 days' trial without expense to you is worth a trial. Tell your ruptured friends of this. EASYHOLD CO., D736 Koch Building, Kansas City, Mo. —Adv

Bartlett & Dow Co.

ESTABLISHED 1832

SPECIALS

FOR THIS WEEK ONLY

NOTICE

To Our New Customers—

Don't wait until the last of the week to buy these specials. Follow the example of our old customers, buy at once and you will avoid this answer: "All Sold Out."

A LIMITED SUPPLY

Tool Dept.

	Reg. Price	Special Price
10-INCH COES WRENCHES	$1.50	$1.24
5 AND 16-INCH SCREW DRIVERS	.30	.23
PIKES OIL STONES	.40	.19

Cutlery Dept.

TUBULAR FLASHLIGHTS	1.50	1.13
CARVING SETS	2.75	2.04
HAIR CLIPPERS	2.25	1.63

Builders' Hardware Dept.

TURN DOOR BELLS	1.10	.87
JAP. COAT AND HAT HOOKS, Dozen	.45	.29
CORBIN SASH FASTENERS	.10	.07

Household Goods Dept.

MILL BROOMS	.70	.59
LIQUID VENEER	.50	.19
STEEL SAVINGS BANKS	.75	.59

Agricultural Dept.

EXTRA HEAVY MILK CANS	2.25	1.69
LAWN MOWER SETS, OIL CAN, SCREW DRIVER AND BRACKET	.85	.59
SWEET PEAS, MIXED COLORS, lb.	1.25	1.09

OUR WINDOW DISPLAYS WILL PROVE OUR STATEMENT

216 CENTRAL STREET

Copyright 1920 Hart Schaffner & Marx

Many very fine suits at $35

Our great purchase of Zeeman & Grossman Suits makes it possible to give you great values.

THESE clothes are the highest type; in quality of all wool materials; in quality of perfect tailoring, designed by the best artists in the profession. They're far ahead of the ordinary clothes. They were made to sell at $45 to $50.

Hart Schaffner & Marx Young Men's single and double breasted models, sport styles; very choice. You make your selection at

$50.00

Business men will find here the suits they've always wanted; no better clothes can be made; we fit anybody. You make your selection at

$40.00

And other suits at $25, $30, $35, $40, $50 and up

You'll find our prices are cheaper measured by value, quality and service than any in Lowell. Compare them

Talbot Clothing Company

Money Cheerfully Refunded

Home of Hart Schaffner & Marx

Central Cor. Warren Since 1889

WORST TRAGEDY IN HISTORY

Henry P. Davison Describes Conditions in Central and Eastern Europe

Civilization Has Broken Down in War Ravished Lands

DES MOINES, Iowa, May 17.—Henry P. Davison, chairman of the board of governors of the League of Red Cross Societies, told the general conference of the Methodist Episcopal church today, that "One of the most terrible tragedies in the history of the human race is being enacted within the broad belt of territory lying between the Baltic and the Black and Adriatic seas." In this area are the New Baltic states, Poland, Czecho-Slovakia, Ukraine, Austria, Hungary, Rumania, Montenegro, Albania and Serbia.

Mr. Davison asked that congress immediately appropriate not exceeding $500,000,000 for the use of the countries of central and eastern Europe. He requested that congress call upon the president to appoint a non-political commission of three Americans, distinguished for their character and executive ability, which should proceed at once to survey the conditions in these countries and to allocate materials to them without interference and by exercise of its own prerogative. He suggested for members of the commission men of the type of Gen. Pershing, Herbert Hoover and Former Secretary Franklin K. Lane. He said he had no doubt that the obligation would be repaid and suggested it should run for 15 years.

He urged also that the United States invite other governments in a position to assist and participate in the undertaking and declared: "I am confident that our action would be followed by the governments of Great Britain, Holland, of the Scandinavian countries, Spain and Japan and that France and Belgium and Italy, notwithstanding their losses, would help to the best of their ability."

The sum suggested by Mr. Davison for appropriation by congress exceeds what the Red Cross expended in the war and which is placed by him at approximately $400,000,000. Compared with the $500,000,000 asked by Mr. Davison, Belgian relief fund would be a drop in the bucket.

Mr. Davison said he was custodian of authoritative reports recording appalling conditions among millions of people living in eastern Europe. "I believe," he said, "that the apathy and indifference which prevail today are due alone to the fact that America's people have not grasped the dreadful facts.

"The reports which come to us make it clear that in these war-ravished lands civilization has broken down. Men, women and children are dying by thousands and over vast, once-civilized areas there are to be found neither medical appliances nor medical skill sufficient to cope with the devastating plagues."

Summarizing these reports, Mr. Davison said that one of the worst typhus epidemics in the world's history now existed among the Poles, who were threatened with wholesale starvation this summer; that typhus, influenza, smallpox or tuberculosis existed in Czecho-Slovakia, Serbia, Rumania and the Ukraine and that there was lack of medicine, soap and physicians to combat these diseases. He pointed to the menace of typhus "at our threshold" and asked how long before it "might creep to our own shores."

He contrasted this with the condition in the United States where he said plenty abounded and asked if the conditions were reversed whether Americans would not exclaim against the heartlessness of Europe. "We can afford to die," he said "but to be despised forever as a greedy and pharisaical nation is a fate we must not incur."

Domino Syrup

Equally delicious on the table or for cooking.

American Sugar Refining Company

"Sweeten it with Domino."

News of the Churches

Final services of the week's mission for men at St. Michael's church were held yesterday afternoon at 3 o'clock and the attendance completely filled the large edifice.

A class of 150 children received their first communion at the Sacred Heart church yesterday. Next Sunday the annual May procession will be held at the Immaculate Conception church.

St. Patrick's

Members of the Married ladies' sodality of St. Patrick's church received communion in a body at the 7 o'clock mass yesterday. Rev. Francis Keenan was the celebrant and Right Rev. William O'Brien, P.R., the pastor, assisted in giving communion. Rev. Joseph A. Curtin sang the high mass at 11 o'clock and also preached the sermon.

St. Michael's

Men of St. Michael's parish held their final exercises of their week's mission yesterday afternoon. The usual exercises were carried out and the customary sermon on "Perseverance" was delivered by the officiating clergyman.

Sacred Heart

A class of more than 150 children received their first communion at the 8.30 mass at the Sacred Heart church yesterday. A special music program was carried out by members of the Holy Angels' sodality and the sanctuary choir. Miss Marion McFadden was the organist. After the mass, breakfast was served in the school hall by members of the Holy Rosary sodality.

Immaculate Conception

Members of the Third Order of St. Francis and the junior branch of the Children of Mary received communion at the 8 o'clock mass at the Immaculate Conception church yesterday. Rev. Owen P. McQuaid, O.M.I., was the celebrant, and the pastor, Rev. Lawrence F. Tighe, O.M.I., assisted in giving communion.

St. Peter's

Rev. Peter T. Linehan celebrated the parish mass at St. Peter's church yesterday, and the pastor, Rev. Daniel J. Keleher, Ph.D., delivered the sermon. The usual May devotions will be held every evening this week.

St. Margaret's

Rev. Charles J. Galligan, the pastor, celebrated the late mass at St. Margaret's church yesterday, and Rev. Stephen Murray celebrated the early masses. The young people of the parish will conduct a rose dansant Thursday evening at the Highland club. It will be an informal party. Miss Henrietta Condon is chairman of the committee in charge.

St. Columba's

Rev. Fr. Spellman spoke on "Catholic Literature" at the various masses at St. Columba's church yesterday. Rev. James J. Somers celebrated the high mass.

JOAN OF ARC NOW SAINT

Pope Benedict Officiates at Her Canonization—Impressive Ceremonies

ROME, May 17 (By the Associated Press).—The canonization of Joan of Arc, the French national heroine, was celebrated by Pope Benedict yesterday morning in St. Peter's. It was the greatest and most impressive function performed in the historic basilica, not only by the present pontiff but for several centuries past.

The interior of St. Peter's was lighted by thousands of incandescent bulbs, and the soft radiance of innumerable wax candles, the flickering of which added fascinating beauty to the scene. The enormous pillars of the basilica were decorated with priceless ancient crimson damask and pictures of Joan of Arc were prominently displayed. A passage was kept open in the middle of the basilica for the papal procession to the high altar, behind which the papal throne was erected, having a small tribune for the papal family. Another tribune that attracted much attention contained 140 descendants of the family of Joan of Arc. These, belonging to all ranks of life and coming from all parts of France, had for the most part never met each other before.

Three times as many applied for seats as relatives of Joan of Arc's family but their claims were not admitted.

Further along, there was a tribune for the Roman aristocracy, the Knights of Malta, headed by Count Labbertenghi, the diplomatic body accredited to the holy see, and a special mission headed by Gabriel Hanotaux, sent by the French republic.

Piego von Bergen, German ambassador to the Vatican, made his first appearance at a function. He wore evening dress, in striking contrast to the gorgeous uniforms of the other diplomatic representatives. The ministers of Chile, Argentina and Brazil, with their wives; Count de Salis, British minister to the holy see, and M. Doulcet, the French representative at the Vatican, were among those present yesterday among thousands of persons present at the ceremonies.

The vast temple was filled from dawn with the crowd which had gathered from all parts of the world.

The pontiff was received at the entrance to the basilica by Cardinal Merry del Val, archpriest of St. Peter's, with the Vatican chapter.

Among those in the procession to and from St. Peter's which was one of the most brilliant spectacles ever witnessed here, were Cardinal O'Connell of Boston and Father Edward Higney of Newport, R. I.

Pageant in Memory of Saint

NEW YORK, May 17.—The canonization of Joan of Arc at Rome yesterday was celebrated here with a pageant upon the campus of Fordham university in which 10,000 children took part in scenes depicting the life of the French heroine.

Archbishop Patrick J. Hayes and other dignitaries of the Roman Catholic church and representatives of the French government, including Jean Marie Maurice Casenave, French high commissioner, and Consul General Gaston Liebert, witnessed the ceremonies. Col. Louis Gilardet represented Ambassador Jusserand.

RED PILLS

for Pale and Weak Women.

Give a mother of large family the strength she so sorely needed.

MRS. GEO. GIRARD

I was suffering from general weakness, sore back, sore legs, headaches, fickle appetite and poor digestion. Today I am the mother of several children. The different ailments which made me suffer so much were brought on by the fact that I was compelled to start working early in life, and without any respite whatever. Today I can safely say that it was RED PILLS which gave me the strength I so sorely needed, and made me well. As soon as I feel that my health is impaired even slightly, I take RED PILLS, as I know the great good they have done for me in the past. I recommend them to all my friends, and am happy to let everyone know of their beneficial qualities.

MRS. GEO. GIRARD,
123 Lancaster St.,
Cohoes, N.Y.

RED PILLS are for women only.

They are always sold in boxes of fifty pills, 50 cents box, 6 boxes for $2.50. See that the name of the "Franco American Chemical Company Limited" is on every box. 29

AMUSEMENT NOTES

(By Theatres' Own Press Agents)

B. F. KEITH'S THEATRE

Excellent character work will be the keynote of Mollie Fuller in "Cousin Eleanor," the new play by Frances Nordstrom, which will be presented at the B. F. Keith theatre this week, beginning today. Miss Fuller is one of a long line of actresses who date back to other days when the training for the stage was rather more arduous than it is at the present time. Miss Nordstrom, the author of the playlet, is probably the best writer of short plays now before the public. There should be a specially fine performance, for Miss Fuller is supported by a most capable company. Earlier in the present season she appeared here with William Hallen, a very well known vaudeville performer. She was the star of "Evangeline," the famous old extravaganza which E. E. Rice produced some years ago.

Joy-concoclers are Willard and Carson, the runners-up on the bill, and they have a laugh-making specific which they disguise under the title of "Something Different." These two men make a specialty of raising laughter, and they do it in most unusual ways. They were the first to make use of the airplane as a subject for comedy on the variety stage. Just now they are looking into the future, and have based their fun-making on the possibilities of days to come.

Stevens and Lovejoy were the star dancers of "The Blue Paradise," which had a run of many months in New York, and the bigger cities of the country. That company was one which held many notables, and Stevens and Lovejoy remained in the production as stars until the very end. Now they are showing some of their famous movements. They cover nearly every phase of modern dancing, and are literally perfection. No more graceful trippers are on the stage than they.

Ben Smith, the blackologist, was once tied up with Hughey Jennings, the Tiger ball player and manager. They appeared together in a sketch, and when they parted company Smith still remained a good comedian, while Jennings was a ball player. Neither one had imbibed any of the other man's talent. Smith is an unctuous maker of funnyisms. The black face make-up and the black-face comedy are intimately associated with his work.

"The Movie Studio," in which Nelson & Bailey are to appear is a strange little bit of everything, with music as one of its high lights. But it is a melange of fun and dancing and pretty dressing, mostly. Walman & Berry, Roode & France are among the cleverest of slack wire performers in the world. Claude Roode formerly was a "single" in this line, but he is now associated with Estelle France, and their act is rated very high everywhere. In addition to these seven acts there will be shown the News Kinograms, Bruce Scenic pictures and Topics of the Day.

OWL THEATRE

"In Old Kentucky," which many consider to be Marshall Neilan's best production to date, opens a week's run at the Owl theatre today, and, judging from the success of the first of the series of big pictures last week, the success ought to be repeated. A great many people went to the Owl theatre for the first time last week and found great pleasure in going there. They may repeat that pleasure and more, too, this week.

"In Old Kentucky" is a play of the mountains and of society life in the territory contiguous to the mountains. It is an American classic with a classic horse racing event in it. In this feature, Anita Stewart rides Queen Bess to victory and the race is said to be one that makes the viewer catch his breath at the intensity of it. Also, the feudal battles of the moonshiners, the machinations of a clansman, the daring leap across a yawning chasm, are added thrills that Boston paid $1 per to see, and which broke all records at Hartford, Conn.

Other features include "Outlaws of the Deep," a Chief Flynn story, starring Herbert Rawlinson, an episode of "The Million Dollar Mystery, a comedy and a new reel.

Hires Household Extract

contains the actual juices of roots, barks, herbs and berries. It makes rootbeer as pure as it is sparkling and delicious.

Be sure you get this package. It brings you the genuine Hires Household Extract.

THE CHARLES E. HIRES COMPANY
Philadelphia, Pa.

MERRIMACK SQUARE THEATRE

The triple-feature program which opened its engagement for three days at the Merrimack Square theatre this afternoon will undoubtedly give distinct pleasure to the patrons of the popular Paige street amusement house. First and foremost is Ethel Clayton, one of the screen's most popular stars, in "A Lady In Love," a production which gives the talented star ample opportunity to demonstrate again those abilities which have won her fame in other plays. Wallace Reid, another popular favorite, in "A Dancin' Fool," taken from the Saturday Evening Post story of the same name, is another feature alone worth the price of admission. A Sennett comedy, "Fresh From the City," has the usual Sennett quota of fun, and the International News and a Chester Outing picture round out the bill.

THE STRAND

Clara Kimball Young in "The Forbidden Woman," is the attraction extraordinary at The Strand for the first three days of the week. You can't afford to miss this highly artistic and truly commendable picture story. It is said to be one of the real picture productions of the season and offers a fertile field for the star to reflect her wonderful accomplishments as a screen actress as well as affording her the chance of displaying some of her marvelously handsome gowns. It's a gripping story that will hold you spellbound. See it. Corinne Griffith in the fascinating story, "The Garter Girl" will be the other big thing on the biggest and best bill in New England. The usual comedy and Weekly will give satisfying variety to the program and the musical numbers will add materially to its pleasure.

OPERA HOUSE

In "The Bride Said No," the bright, snappy and entertaining farce comedy to be presented the coming week by the Lowell Players at the Opera House, there will be song specialties by Miss Florence Saxon, the Lowell favorite, who the past week completed her season's engagement with the Academy Players in Haverhill, who comes here for one week only, and spectacular and fancy dances by Josephine Kendall, champion toe dancer of New England, who won first prize at the terpsichorean carnival at Mechanics' hall, Boston, last winter, and was recently voted to be the prettiest girl in Lawrence at the Musicians' ball in that city. These and other specialties will be introduced in the palm room scene.

"The Bride Said No," is a farce comedy that should offer to the members of the company unusual opportunity to score one of their biggest hits of the season. The story concerns a young girl whose early bringing-up and girlhood days had been so sheltered and unromantic that when she was finally married to a young millionaire, she found to be impossibly shy and cold. Filled with discontent with the outcome, the young husband hies himself off to a masked ball conducted by some ballet girls, and the young wife, moved by a sudden impulse to see the girls that are "not cold" also sneaks off to the same place. Their identity is unknown to each other for they both wear masks and when they meet the young husband becomes suddenly infatuated with the "mysterious stranger." The young wife objects to the advances of the unknown and seeks shelter and protection from another young man. The latter escorts her off to a hotel apartment, and the husband, fearing the police is following him, vacates suddenly and he also seeks seclusion in the same apartment. This begins a long and funny series of complications and incidents that are finally unearthed when their identity becomes known. Of course it's all straightened out in the end, but not until some very amusing scenes are enacted.

Miss Marguerite Fields and Hooper Atchley, as well as the rest of the company should score heavily in the piece. Order your tickets early.

GLASS

What kind of Window Glass do you want and how will you have it set?

You'll be satisfied with any window glass transaction you may have with this store.

Estimates Gladly Given
Telephone 1414

C. B. COBURN CO.
63 MARKET ST.

A. G. POLLARD CO.

The Store for Thrifty People

THERE'S A RARE TREAT IN STORE FOR YOU IF YOU TAKE ADVANTAGE OF THIS ANNOUNCEMENT

Beginning Today, Also Tomorrow and Wednesday, There Will Be a Special

DEMONSTRATION AND SALE

— OF —

ALSACE MEAT PASTE

A very tasty and wholesome food product that makes the most delicious sandwiches.

Alsace Meat Paste will save you 50 per-cent. on your butter bill—and one jar will go as far as a pound of meat.

FOR PICNICS, OUTINGS, SUPPERS, ETC.

Put up in Neat Glass Jars

25c

GROCERY DEPARTMENT BASEMENT

Trunks, Bags
LEATHER GOODS

SEE OUR LINE AND PRICES

Sarre Bros.

520 MERRIMACK ST.

The Best Boys' Clothing

SHOWN IN LOWELL!

The Smartest Models, Strictly All Wool Fabrics, Splendidly Tailored

All the Fine Norfolk Suits that sold up to $22.00 ..... $16.75

All the Fine Norfolk Suits that sold up to $27.50 ..... $22.50

HUNDREDS OF BOYS' NORFOLK SUITS

Unmatchable values, from ..... $8 to $15

BLUE SERGE NORFOLKS

For graduation ..... $10 to $22.50

PUTNAM & SON CO.

166 CENTRAL STREET

THE LOWELL SUN

JOHN H. HARRINGTON, Proprietor

SUN BUILDING, MERRIMACK SQUARE, LOWELL, MASS.

Member of the Associated Press

The Associated Press is exclusively entitled to the use for republication of all news dispatches credited to it or not otherwise credited in this paper and also the local news published herein.

GREAT LABOR PLATFORM

1. Americanize the unions.
2. Keep your agreements.
3. Strike only as a last resort.
4. Abide by arbitration decisions.
5. Forego the right to strike on public utilities.

Reduced to the briefest possible form, the above is the platform for union labor advocated by Frederick W. Mansfield in an address to the strikers of the Thomas G. Plant company at Faneuil hall, Boston, last Friday evening.

Mr. Mansfield is well known as a friend of labor and the author of many important labor reforms now on the statute books of this state. He is one of the conservative labor leaders whose advice in any crisis or emergency such as the present, should meet the most serious consideration of all labor organizations.

The plan of Americanization by which he would eliminate radicals from the ranks of organized labor, is the best yet devised, and so far as we can learn, Mr. Mansfield is the originator of the idea. He would confine the labor unions to Americans and aliens who had applied for naturalization papers, and would insist that such aliens admitted on their first papers would be required to take out their final papers as soon as the law permits.

That is truly a splendid idea, and Mr. Mansfield is to be congratulated for putting it squarely before organized labor as he has done. It would eliminate the radicals who have no intention of becoming citizens and who in many cases enter the labor unions only for the purpose of "boring from within," as W. Z. Foster would say. Such a policy would effect a veritable revolution in the progress of organized labor and would place it upon a higher plane of influence and respectability in which it would command universal confidence instead of being regarded with suspicion as at present on account of the radicals within its ranks.

As Mr. Mansfield says, it would "eradicate the radical," something that is most desirable for the benefit of labor and industry as well as of the government itself which the radicals aim to destroy.

In declaring that the "alien must go" from the ranks of union labor, Mr. Mansfield shows how this can be done simply by an amendment to the constitution of the unions. If the alien admitted on his first papers should fail or refuse to take out final papers when the time for so doing arrived, then he should be expelled from the union.

Truly does Mr. Mansfield declare that "nothing the labor unions could do would restore them more quickly to the high and favorable position they formerly held in the community than this particular step." As for the other planks in this labor platform, they are equally sound and essential if not quite so original.

If the unions have not always kept their agreements it is because the radical elements refused to obey orders from the national body. The recent "outlaw" railroad strike is an example of the effect of insurgent or radical action. The national officers were humiliated by being unable to control the strikers. The same state of affairs has often been witnessed in the coal strikes and in numerous cases strikes were declared when if the wise counsel of conservative members prevailed, no such action would be taken.

Well does Mr. Mansfield advise that strikes be reserved for the last resort to be used only when the cause is just and when every decent method of reaching a just solution of the difficulty has been exhausted. Mr. Mansfield favors arbitration where that is possible, and he holds that agreements thus arrived at should be religiously observed.

Unless labor organizations stand by their agreements to the letter, it is futile for them to insist on collective bargaining. They must first prove that they are capable of enforcing the conditions of their agreements. Next to the Americanization of the unions, Mr. Mansfield's stand against strikes on public utilities would promote alike the welfare of the unions and the public. No strike that threatens to bring serious loss and suffering to the public at large can ever do labor any good, because the people see that their rights and interests are disregarded.

In all such disputes Mr. Mansfield would have labor unions voluntarily forego the right to strike and submit the issues involved to arbitration. In making this appeal to labor, Mr. Mansfield takes a great step forward for the benefit of organized labor, for the promotion of industrial peace and for the greater security of our free institutions. This labor platform is the thing needed at the present hour to maintain the rights, the dignity and the power of organized labor. It would put an end to the I. W. W. and would single out the radicals such as Foster, Haywood et als who are working for the "one big union," the aim of which is to attain the power to paralyze industry throughout the country and eventually to take over the factories and establish a socialist or soviet government.

TRAFFIC CONGESTION

The plan for remedying the traffic congestion in and around Merrimack square, recommended by a special committee of the Lowell Chamber of Commerce, will hardly meet public approval. It would divert the greater part of the electric car traffic from the square to Paige street, leaving but a single track from John street to Bridge to be used only by the few car lines running due east. This would mean that in all kinds of weather, people wanting cars on the great majority of the city and suburban routes, would have to hike from the business district around to Paige street, either through Bridge or John streets. The time lost in this deviation, together with the inconvenience involved, would seem to condemn the plan as undesirable and much more inconvenient than the present arrangement by which the people can get on and off the cars in the shopping district. It will be found, we believe, that the people want their cars in the business district and not in a back street some distance away.

Besides, if the aim is to avoid congestion, we venture to say, that the proposed change would cause far more congestion in Paige street than can be found at any time in Merrimack square, while the single track section from John street to Bridge street would be practically deserted or reserved for the parking of automobiles.

In order to provide the greatest public convenience, with few exceptions, all the cars should pass through the square. We believe the problem can be satisfactorily solved without such a radical change as that proposed. The parties chiefly interested are the public, the business concerns and the street railway company. It seems that none of these would find any advantage in the plan recommended, while for the public and the company, it would mean added expense, inconvenience and loss of time.

We take it that the Chamber of Commerce would not intentionally adopt a traffic arrangement that would damage any portion of a good, live street to enliven a dead one. We are not opposed to any change that would promote the public convenience in and around the square; but we do not believe it wise to make any clumsy traffic arrangement that will disturb business conditions or injuriously affect vested interests. Furthermore, it may be well for the committee to exercise due care lest unwittingly it be led to favor a scheme that would chiefly benefit real estate speculators while damaging some of the most highly taxed property in the city.

CUTTING OUT LUXURIES

The principal evil connected with buying luxuries, of course, is that it keeps people at work producing and handling what may be termed non-essentials when they might be engaged in producing the common stock materials that are actually necessary for existence and the simple comforts of life.

It is strange that at such a time as this, when costs of essentials have risen to heights where large numbers of people are seriously troubled with the problem of subsistence, that a vast number of people should still be consuming luxuries at an unheard of rate.

The report of the internal revenue collector for the city of New York shows that luxury taxes in his district are being paid at the rate of $10,500,000 a month and that the total for the year promises to reach the enormous sum of $1,200,000,000. More discouraging still is the fact that the superfluous expenditures are constantly increasing, although there are some people who profess to believe that the peak of the epidemic has been reached.

When it is considered that there are millions in the war stricken lands of Europe that are suffering for want of food, and that in our own land the pinch of economic necessity is being felt in many households, those who are engaged in the orgy of spending can rightfully be accused of a lack of common humanity.

How the evil is to be controlled, if it can be controlled, is not an easy problem to solve. Perhaps higher taxes might help but the taxes at present are higher than ever before.

DRIVE THEM OUT

It is understood that the city is still pestered with a lot of fakers, gypsies, fortune tellers, alleged seers and second sight workers who are reaping a rich harvest in deluding people who are susceptible to such allurements. The delusion of spiritism made popular by Sir Oliver Lodge, although based mainly on emotional hallucinations, is being turned to good account by some so-called mediums and "seers" of various kinds. The police, we understand, have been appealed to by several parties who have been fleeced by these various fakers. But in spite of all warning, there are always those who want the experience. They are willing to take a chance and they usually come away from the seance about ten or twenty dollars poorer than when they entered.

When itinerant fakers come to town, whether they operate as gypsies or in any of the various fortune telling cults, it would be well if the police would notify them to get out of the city. These people are held and will ply their various modes of deception until they become entangled in the meshes of the law. They usually congregate in the cities in which they can carry on without being disturbed by the police. Is that why they are operating to such an extent in Lowell?

LIBELLING CHRISTIANITY

"In the Chamber of Commerce nobody cares whether you are a Jew, a Catholic or a Protestant. But in the church you've got to hate somebody. To be a good Christian you must hate a Jew or a Mormon. But the Chamber of Commerce doesn't care what you are."

This quotation is from a speech delivered by Dr. A. E. Winship before members of the Chamber of Commerce and the public at Memorial hall on Thursday evening of last week. Those words are a libel upon Christianity, as Dr. Winship should know. It is a vitiated form of Christianity that inculcates hatred of any creed or class. It is one thing to disagree firmly with a religious doctrine, but quite another to hate those who profess it.

Despite Dr. Winship's view and any arguments he might be able to adduce in support of it, real Christianity is based on love of God and our neighbor as laid down by Christ himself when He said: "Thou shalt love the Lord thy God with thy whole heart and with thy whole soul and with all thy strength and with all thy mind; and thy neighbor as thyself."—Luke II: 27.

It is true that bigotry is not dead; but it is untrue that it is authorized or encouraged by the teachings of Christianity, which in spite of those who fall short of its ideals has millions of faithful adherents who strive to carry out the Savior's command as given in the gospel according to St. Luke.

SEEN AND HEARD

The world will kill or cure a failure.

Forging ahead is simply a matter of striking when the iron is hot.

Because, she claims, her husband has a habit of breaking up the furniture and smashing dishes, Mabel Amman of St. Paul has asked the court to grant her what's left of the household goods, and a divorce.

The plea for an increase in ambassadorial pay would seem to be emphasized by this advertisement which appears in a London paper: "Privy councillor's, or first class diplomatic, rich gold-embroidered full dress coatee in good condition. Could be converted into ambassador's."

Some old-timers still remember the day when it was thought necessary to borrow a little boy so one could take in the circus without being frowned upon by those who considered circus-going a thing for childish ambition only.

Not Mitch's Fault

Fifteen minutes after he is alleged to have robbed another man of money and clothes, Manny Alfred Levin, Washington, D. C., was in jail. Judging from the speed displayed, you may be sure, asserts Squire Abner Harpington, that A. Mitch Palmer had no hand in the arrest.

Murrah For Louis

Louis C. Minette has joined the United States Marines. His mother was an American who married a Frenchman in Italy. He was born on a ship flying the Spanish flag in the English channel. At the age of five his parents died in Sweden, and he was adopted by a German, who brought him to the United States. Rather Americanish isn't he?

By Lee Hingston

The folks have gone and left me by myself within the house, yes, the movies have bereft me of my daughter, son and spouse, the wind outside is stalking like a giant on his prey and the ouija board is talking, listen what it's got to say: "You will kindly, sir, be certain I have come across the marge, from the ones behind the curtain I am delegate-at-large. I am sent to ask you kindly but directly as I may, please quit calling on us blindly, we've declared an eight-hour day. What's the use of having shuffled off the coil that we abhorred to have dispositions ruffled by the tireless ouija board; by the handiwork infernal of some pseudo-psychic pest interruptions are eternal in the mansions of the blest. Just as one sits down to dinner, drinking nectar pure and good, comes a summons from some sinner in the oldtime neighborhood; just as one to sleep is falling on a cloud where one has soared, comes the ouija's voice a-calling, O, we're very ouija bored. You have found a way to work us in the drear old earthy way, but the fact begins to irk us that you never think of pay. So till new insight impels you to dehumanize your cash, don't believe what ouija tells you, she can feed you only trash. We are willing to befriend you on the board or with the slates, but give over till we send you our forthcoming scale of rates. Every ghost of every faction, from wash-ladies up to dukes, has united in this action. Yours, Consolidated Spooks."

"Can't Be Did"

The player, weary of his dull,
Prosaic bush career,
Decided he would seek the aid
Of some efficient seer.

"Please help me to a big league berth,"
He told the psychic cuss;
He slipped $5 in his mitt,
Asseverating thus—

"I wouldn't care how I could field
Or anything like that
If I could only get a hit
Each time I come to bat.

"I wouldn't have a single kick
Nor reason for complaint
If every time I come to bat
I'd hit it where they ain't."

"I've worked a lot of cryptic stuff
And solved some problems, kid."
The seer admitted, "but the thing
You ask cannot be did."

MAN ABOUT TOWN

The automobile has its advantages for a spin through the country on a spring day, but the old-fashioned stroll by "shanks mare" offers many enjoyments that the autoist misses. The man in a car moves too rapidly and is too far away from the pulsing heart of Nature to reach some of the most interesting things. In the flooding sunlight of Sunday the Man About Town took a long walk through the fields and woods of Dracut. The distance of the tract covered from city hall was not over a couple of miles, but it was real country. He found in places the ground literally carpeted with hepatica mixed in places with big blotches of purple dogtooth violets. Birds were wheeling through the air and calling to their mates. A couple of raucous crows circled overhead. On a rock in a sunny pool a mudturtle lay dozing with uplifted head, while around it in the water moved a small flock, or fleet or squadron, whichever it should be called, of younger turtles. Through the grass at one spot two striped snakes glided silently. A little farther along in the midst of a patch of woods was a pile of much decayed clam shells, suggesting that it might be one of the aboriginal shell heaps left as a relic of Indian days. Numbers of these are to be found considerable distances inland from the New England coast. A modern battered tomato can a short away banished the idea of the Indians, however. Then to end the trip a pipe and a newspaper enjoyed on a sloping bank of soft pungent pine needles, completed a trip such as a traveler by auto car can know little about.

In walking through some of the crowded side streets in Boston many people must have noticed the stores which have show cases and counters accessible directly from the sidewalk. In this way the proprietors of the stores succeed in catching up more trade from the passersby who seem to be very much in a hurry at all times through those sections and who are thus saved the necessity of climbing steps or entering any doorway or opening any door. A purchase can be made quickly and without unnecessary exertion. Just as many people have likely seen those stores and counters or have even purchased goods over those cases, so likewise they have perhaps realized that there are no such advantages offered in Lowell. But necessity is always found to be the mother of invention and the people must be served as they wish or much of their trade will be lost, so that Lowell has its first open street counter on Central street. By a new idea the window has been made so that when it is opened the show case inside may be rolled into place on the edge of the sidewalk. At night or in cold weather, the window may be closed and latched tightly like an ordinary store front.

MATRIMONIAL

Mr. Emil Anderson and Miss Lena Weetberg, both of West Chelmsford were married May 13 at the parsonage of the Congregational church of North Chelmsford by Rev. Ambrose Jenkins. Miss Ruth Seaver of South Lowell was bridesmaid, while the best man was Mr. Adolph Lofstedt, a cousin of the groom. After a wedding trip to Cape Cod the couple will make their home in West Chelmsford.

8 VICTOR ARTISTS—STRAND—MAY 21

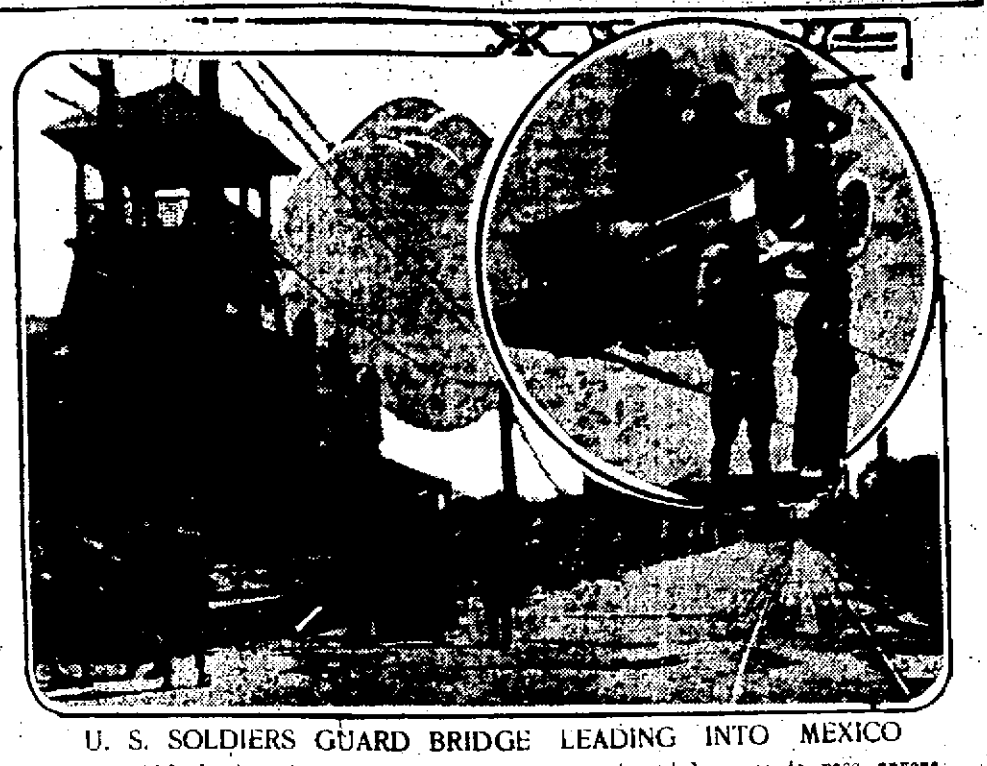

U. S. SOLDIERS GUARD BRIDGE LEADING INTO MEXICO

EL PASO—In these days of revolution it requires an iron-clad excuse, to pass anyone across the International Bridge, leading from El Paso to the Mexican town of Juarez, as these pictures, the first since the Obregon revolution, show. The Seventh U. S. Cavalry is guarding the bridge. Inset picture shows soldiers searching an auto. The soldiers watch carefully for violations of the arms and ammunition embargo.

LEVI P. MORTON DEAD

Former Vice President of U. S. and Ex-Governor of New York—96 Years Old

POUGHKEEPSIE, N. Y., May 17.—Levi P. Morton, former vice-president of the United States under Benjamin Harrison and former governor of New York, died at his home, Ellerslie, Rhinebeck, at 8.30 o'clock last night on the 96th anniversary of his birth.

Mr. Morton was taken ill with a slight cold three or four days ago but his condition did not become serious until yesterday morning when bronchial pneumonia developed. He lapsed into unconsciousness soon after and the end came peacefully at 8.30 o'clock. With him at his bedside when he died were his daughter, Mrs. Helen Morton, who has made her home with him at Ellerslie, his country estate, since the death of Mrs. Morton in August, 1918; his daughter and son-in-law, Mr. and Mrs. William C. Eustis, of Washington, D. C., and his nephew, Morton Minot. Another daughter, Miss Mary Morton, of Georgetown, Pa., will arrive today, having been unable to reach Rhinebeck last night.

Mr. Morton's 96th birthday anniversary was formally celebrated yesterday when the children of the Rhinebeck schools held a field day at his country estate. He had returned to Ellerslie from Washington, where he made his residence, on May 5 and had been in apparently good health until the middle of last week. Arrangements for the funeral, which will be held at Ellerslie, have not been completed. Burial will be in the family plot in Rhinebeck.

Levi Parsons Morton was the 22nd vice president of the United States, the running mate of Benjamin Harrison in 1888. At 71 years of age he rounded out his political life as governor of New York state.

Although born the son of a clergyman in poor circumstances at Shoreham, Vt., in 1824, he forced his way to the front in the business and financial world until he became one of the money powers of the country. He had the blood of a financier in his veins—descendant as he was of George Morton of York, Eng., who raised funds to send the Pilgrims to America on the Mayflower.

Clerk in a country store at 14, proprietor of his own little drygoods store at 21, he started his banking career at 25 as a partner of Junius S. Morgan, father of the late J. Pierpont Morgan, and 10 years later founded his own house of L. P. Morton & Co., which became the fiscal agent of the government. Under his guidance, it conducted some of the largest negotiations in the history of American finance. Its London branch floated the 5 per cent. loan, with other European bankers, which enabled the United States government to resume specie payment in 1871, saving $70,000,000 in interest. This payment had been suspended during and after the Civil war.

Morton's financial operations brought him into political prominence. He entered congress in 1878 and established a reputation in the fight over unlimited free coinage of silver. He was urged to accept nomination for vice president with President Garfield, but declined. He was offered a portfolio in the cabinet as secretary of the navy, and refused again.

The offer to become minister to France appealed to him. He accepted and remained during Garfield's and Arthur's administrations. He secured the legal status of American corporations in France. He drove the first nail in the construction of the Statue of Liberty, and publicly accepted it in 1884 in behalf of the United States. He established himself so firmly in the hearts of the French people that the square on which his legation stood in Paris was named "Place des Etats Unis."

When a New York man was desired in 1888 to stand on the republican ticket with Benjamin Harrison, Mr. Morton was the choice of the convention by a large majority. As presiding officer in the senate he gained the praise of both parties for the vigor and the fairness of his policy. Mr. Morton concluded his political career as governor of his state, taking office in 1895, and serving two years. He signed the bill which abolished the ward trustee system of school government in New York city, and the so-called Raines liquor law.

After leaving office in his vigorous old age, he still was active in the directorates of many corporations. He was rated a millionaire many times.

Mr. Morton was twice married. His first wife was Lucy Kimball, who died in 1871. His second was Anna Livingston, member of an old Manhattan family.

AMUSEMENT TAX

$4,000,000 Bay State Total for Current Year

BOSTON, May 17.—Taxes on admissions to amusement places in Massachusetts during the current year are expected to amount to approximately $4,000,000, according to John J. Mitchell, collector of internal revenue. This will be an increase of $1,000,000 over last year and double the amount collected in 1918, and is said to be due to unprecented patronage of amusement places. The estimate is based on 2500 monthly returns received from 353 cities and towns in the state.

8 VICTOR ARTISTS—STRAND—MAY 21

SAY ONLY RAISE CAN AVERT POSTAL TIEUP

BOSTON, May 17.—In hopes of compelling speedy action by a special congressional joint commission which has been for 14 months investigating and reclassifying wages in the postal service, a "flying wedge" of five-minute speakers, representing all classes of postal employes, is conducting a campaign to inform New England business men about conditions in the service.

Utter demoralization of the Boston postal service is predicted by postoffice employes unless congress remedies conditions by granting substantial salary increases all around. Already, in other cities, service is in a state of collapse, it is declared. There have been wholesale resignations everywhere, and a shortage of men with which to fill the places is reported.

It is hoped that the present drive, which is supplemental to a quietly conducted campaign of personal solicitation among the business houses, will so impress the mass of New England merchants and manufacturers with the necessity for speedy remedial action to prevent a breakdown of the postal service, that all will combine in bringing upon the congressional commission the required pressure to force a report at an early day and final action before adjournment of congress.

8 VICTOR ARTISTS—STRAND—MAY 21

WEDDING ENGRAVING

Copper Plate Work
Relief Engraving
Printed Weddings
Complete $2.75 up

PRINCE'S
108 Merrimack Street

—FOR—
TREES, SHRUBS AND VINES
GO TO
M'MANMON'S NURSERIES
As We Grow Them
Dracut—On Lawrence Car Line

More raw cocoa is consumed in the United States annually than in any other country.

BRIDAL VEIL FLOUR

• BEST ON EARTH •

If unable to be supplied by your dealer, telephone Lowell 3895 and we will see that you will receive this Perfect Patent Flour. Do not accept the "just as good."

Frank W. Foye Co.,

• Wholesale Distributors for •

Lowell, Lawrence, Haverhill and Nashua

TELEPHONE LOWELL 3895

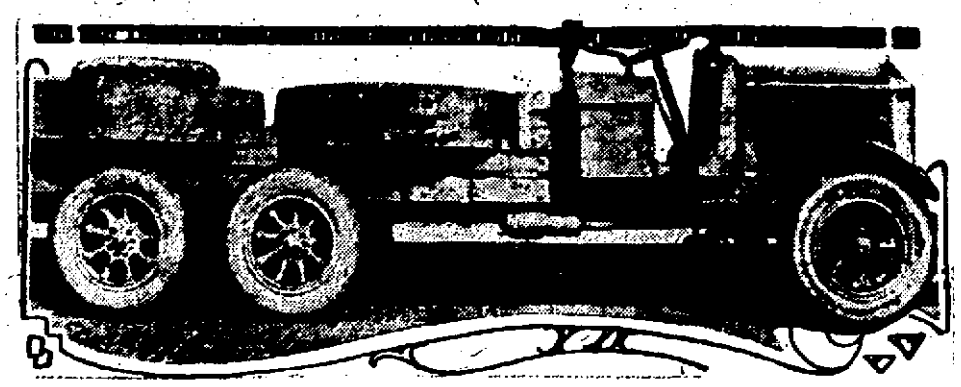

NOW COMES THE SIX-WHEEL TRUCK

AKRON, O., May 13.—Make way for the six-wheel truck—with the tandem rear axle drive.

It is the creation of engineers at the Goodyear tire plant, whose original idea was to design a truck that could carry a heavier load on smaller tires—pneumatics, rather than solids. Out of this grew the new truck.

Not only has the truck a heavier carrying capacity on smaller tires, but its designers say it has greater braking ability, more operating radius, better traction, and reduces axle weight.

Instead of two giant 48x12 pneumatic tires, weighing 398 pounds each, this truck has four 40x8 pneumatics, weighing 119½ pounds each, thus saving 279 pounds in tire weight.

Traction and flexibility of the tires are given by the designers as constituting the reasons for the tandem wheels to turn curves easily.

Not satisfied with this achievement, the designers are continuing their experiments, with the eight-wheel truck as their goal.

LOWELL MAN NAMED

Thomas Delaney on Executive Board of Telephone Workers' Brotherhood

BOSTON, May 17.—A request for consideration will be filed with the executive council of the American Federation of Labor at Montreal next month, when it meets for the annual convention, by a committee representing the International Brotherhood of Telephone Workers, which has just been formed in Boston.

International President John J. Dolan, Vice President John L. Morley, William H. Glacken and George L. Kelley were named as the committee to present the case of the telephone workers. The committee, if unable to obtain satisfaction from the executive council, will endeavor to have their case taken up by the convention.

Officers were elected, a constitution and by-laws adopted and the name of the "International Brotherhood of Telephone Workers" selected at the convention which closed last night, after two days' work, at the American house. It was attended by delegates from the 23 locals of mechanical workers employed by the New England and Providence Telephone companies.

The officers elected are Capt. John J. Dolan, who served in the A.E.F. with the 401st Telephone and Telegraph Battalion, international president; John L. Morley of Worcester, first vice president; Norman Halpine, Portland, Me., second vice president; George F. Mahoney, Boston, third vice president; George L. Kelley, Boston, international secretary; Timothy Murphy, Boston, international treasurer.

The international executive board will consist of Leon Weir, Portland, Me., Harry L. Muzzy, Springfield; William McKeon, Manchester, N. H.; William L. Broder, Boston; William H. Glacken, Boston; Joseph D. McLaughlin, Boston; Walter Roberts, Providence, R. I.; Edward Ames, New Bedford, and Thomas Delaney, Lowell.

BIG CARNIVAL READY TO OPEN

Ideal weather, everything in readiness and a hustling committee will be features of the opening of the Pawtucketville monumental committee's big carnival at the circus grounds at Lakeview tonight. All rides, shows, attractions, concessions and free acts will be furnished by Harry Ingalls and will be under the auspices of the Community club. A concert will be given by Prof. Fruble's famous all-American concert band. "Everyone seems to have the carnival spirit," the committee says, "so let your slogan be 'joy for all and all for joy.'" There will be ten big feature attractions, three kinds of rides, many concessions and booths decorated with banners and bunting galore on the double "Lane o' laughter."

Between 1913 and 1918 the money stocks of gold in France decreased from $1,200,000,000 to $664,000,000.

Consumption of newsprint paper has increased 21 per cent. in the last five years, during which time production has shown a gain of only 5 per cent.

LOWELL'S BIGGEST AND BEST

SAUNDERS MARKET CO.

Gorham St.—Tel. 3890—Free Delivery

Largest Retailers of High Grade Flour North of Boston

FLOUR

PRICES AGAIN ADVANCED BY THE MILLS

Although the mills are not doing much business, owing to their inability to make shipments and the fact that they will have on their books a large amount of flour still to be delivered, they again advanced their prices yesterday 50 cents to $1 a barrel in sympathy with the higher prices for cash wheat brought about by further buying for export.

98-Lb. Sack SEARCHLIGHT FLOUR $7.98 SACK

SPECIAL BEN HUR FLOUR Per barrel in wood... $16.98

SPECIAL MUSKETEER FLOUR Per barrel in wood... $17.50

BEN HUR FLOUR 24½-lb. bag ..... $1.98 Limit—1 Bag.

BRIDAL VEIL FLOUR—In PAPER, COTTON OR WOOD

USE

In a class by itself. Conforms with the Massachusetts Fire regulations.

PRICE 15c BOTTLE

Well Dressed Men Demand Style and Quality

THEY make their clothes investment pay by choosing garments that are well tailored from the best of fabrics. This season there is a profusion of snappy new styles and patterns in young men's clothes.

Campus Togs

Clothes for Younger Men

are smartly made and rightly priced. Our wide variety of models offer you real value in style. The all-wool quality assures long wear.

ESTABLISHED 1878 Chalifoux's CORNER

The Store of Absolute Satisfaction

HOW SIMS FOUGHT THE BATTLE OF LONDON

BY HAROLD E. BECHTOL
European Manager for N.E.A. During the War.

The mess stirred up by Admiral Sims, hero of the "battle of London," is deplorable.

It is deplorable because it accentuates minor "differences" between the British and American naval authorities during the war and obscures the great co-operation and friendly feeling which resulted from the joint work of the two navies.

Sims went abroad with a bitter grouch against Secretary Daniels.

When he discovered he couldn't run the war to suit his personal wishes, the grouch grew. It soon embraced the navy department—President Wilson—Washington generally.

So Sims began the "battle of London." That battle had nothing to do with the Germans. The "enemy" was superior authority back home.

And what happened?

First—Sims' London headquarters became also an anti-Daniels propaganda bureau.

Second—Sims repeatedly made statements and speeches praising the work of the British navy in such a way as to belittle the American effort.

Third—Sims opposed practically every major policy the United States navy pursued.

Just what did he oppose? Here are a few things, as brought out in the senate hearings:

Mine barrage — When the United States navy proposed to lay a solid field of electrical mines from Norway to Scotland, the British navy said it couldn't be done. Sims opposed it. The United States navy did it. The mines —admitted by the British to be better mines than the British or anybody else ever had—were designed and made in America, taken over in American ships, and laid almost entirely by the United States navy. When it was done the British took off their hats and said it was the greatest mining feat in naval history. The British were won over.

Convoys—Sims consistently opposed American conceptions of how the convoy system should be operated. But the American system prevailed. Result: Our troops were taken to Europe without the loss of a single life from ships in charge of American convoy vessels. The British credit the convoy system with thwarting the U-boats.

Bottling U-Boats Nests—When President Wilson in a cable to Sims urged bold action, rather than a policy of "prudence," Sims replied that his "mind was closed" to a bold stroke for bottling the U-boats in their nests. Later on the British navy adopted Wilson's course by sending the "Vindictive" and other ships to Zeebrugge and Ostend on the most daring and boldest naval raid of the war. The British succeeded in partially blocking the channel and bottling the U-boats by sinking vessels filled with concrete.

The list could be amplified indefinitely. Sims' "Battle of London" was one long series of oppositions.

Sims' charges of inefficiency and unpreparedness have been refuted by such authorities as Admiral Mayo, Admiral Benson, Secretary Daniels and other United States naval officers. They are refuted by the British praise for the magnificent work of our navy during the war and by the frank British admissions of the wisdom of American policy in such matters as the mine barrage and the convoy system.

No good American will thank Admiral Sims for belittling the work of the American navy during the war.

No good Briton will thank him for stirring up minor "differences" that obscure the co-operation and friendship that arose out of the joint work of the two navies, fighting in a common cause.

PICKET WIRELESS IS EASY TO MAKE

LONDON, May 14.—A walking stick, a telephone receiver and contraption like a book without leaves is the portable wireless receiving set of Captain Hyde A. Denisthorpe of the Royal Radio Co. The set might easly be duplicated by an American schoolboy amateur. With an aerial held above his head on the cane the captain is able to receive messages from Paris and English stations. He varies the "wave length," or adjustment of his instrument by opening and closing the book cover device. Half-open, he is able to hear Paris, all the way open, Cornwall and three-quarters open, Nauen, Germany. In time of war, Captain Denisthorpe says, it would be possible for soldiers in front line trenches, cut off from wire communication, to receive orders by wireless.

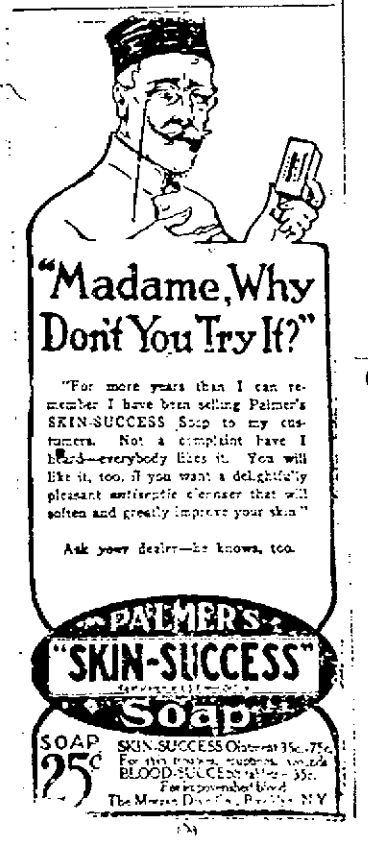

TIMELY HINTS TO THE GARDENER

Before beginning to plant the garden, care should be taken that the soil is dry enough so that it will crumble in the hands. In planning what to raise, it is wise for the gardener to confine himself to the finer vegetables and those which are easily perishable as these cannot be procured at the stores in first-class condition.

Rich Soil for Peas

To insure a large and early crop of peas, put about four or five inches of manure in deep furrows and drop the seeds directly on top. This should be done as soon as the ground can be worked. In raising lettuce, plant only short rows at a time as it soon gets too old to be good.

Chinese Cabbage

The seed of spinach should be planted only after the ground gets warm after having been soaked overnight. The plants should not be crowded. A not very well known but excellent vegetable is Chinese cabbage. It can be cooked like ordinary cabbage, but the best way to prepare it is as salad served with mayonnaise or French dressing. The seeds should not be planted until late June.

Chicory Is Profitable

Chicory makes an excellent salad. The seed should be planted early and the plants must be well cultivated. In fall, the roots are dug up and stored in a cold place. They must be forced, from time to time in boxes of earth in the cellar. From these roots come the white heads which are sold as French endive in restaurants at exorbitant prices.

All these early crops must be grown quickly, which can be accomplished only by well-enriched ground.

MANUFACTURERS BEGIN THE SILVER JUBILEE MEETING AT NEW YORK

NEW YORK, May 17.—The twenty-fifth annual convention—the Silver Jubilee—of the National Association of Manufacturers of the United States, opened this morning at the Waldorf-Astoria.

Preliminary to the general sessions of the three-day conferences attended by leading manufacturers of the country, the platform committee, composed of delegates appointed by each individual state, met this morning to whip into final shape for presentation to the convention as a whole tomorrow night the "Platform for American Industry."

More than 5,400 manufacturers of the country, employing above 6,000,000 workers, will endorse this platform and forward it to the dominant political parties in their conventions that they may know fully industry's position on vital problems facing the nation.

Speakers who will address the convention have been chosen for their knowledge of important questions which industry is striving to solve, and among the topics to be discussed are such important questions as "The Relations of Government to the Manufacturers," "International Exchange," "An Immigration Policy," "The Open Shop in Relation to American Democracy" and "What are the Dangers if Inflation Continues?"

"Old Home Night" in which the charter members of the association will regale their younger fellow members with tales of "the old days" will be held tonight, and the convention will close with a "Silver Jubilee Banquet," on Wednesday evening.

Before the war Russia was the principal source of imported lumber for western European countries.

ONE-MAN CARS GIVE GOOD SERVICE

Eight of the new type one-man cars were put into operation in Lowell yesterday, the Christian Hill-Varnum avenue and Oaklands-Pawtucketville routes being the ones thus equipped. Formerly the Christian Hill car continued its run to Pawtucketville, while the Oaklands terminated in Varnum avenue, but the routes have been reversed now to make each of approximately the same length throughout.

As far as could be seen the new cars gave general satisfaction. Patrons who used them found them comfortable, speedy and sensitive to an application of air. Third street hill was negotiated in a decidedly off-hand manner, in some contrast to the laboring efforts of the old type cars on the same grade.

Fifteen-minute service was maintained on the Oaklands-Pawtucketville route, with the other line clinging to its 20-minute time.

It is not the intent of the company to place the one-man cars on heavy traffic routes, supplanting the larger type now in use, but in time, some of the new ones may be sprinkled in between the others to give extra service.

CASTORIA
For Infants and Children
In Use For Over 30 Years
Always bears the Signature of Chas. H. Fletcher

FROM COWBOY TO COLLEGE PRESIDENT

BY MABEL ABBOTT,
N.E.A. Staff Correspondent.

MANHATTAN, Kas., May 12.—He used to be Bill Jardine, cowboy. Now he's Dr. William M. Jardine, B.S.A., LL.D., college president.

Dr. Jardine was the son of an Idaho ranchman. He grew up 30 miles from a railroad. When he was only a little chap, he helped drive horses from Malad Valley, Idaho, to Butte, Mont., over 400 miles. In Montana he "worked out" as a cowboy in the Big Hole basin, for $30 a month.

Then he decided to go to college. He had not the equivalent of a high school education, but managed to get into the Utah state agricultural college.

After finishing his course, he became professor of agronomy in the same institution. Then he was called by the United States department of agriculture to develop dry-farming and the raising of cereals in the west, and in 1910 he came to the Kansas State Agricultural college as agronomist. In 1913 he was made dean of agriculture, and in 1917, president.

"No training I've ever had was as valuable to me as my cowboy life," he says. "I have tried to think of something that would do for the boys here in my college, what being a cowboy did for me; but I can't."

PATENTS
Write for Full Particulars and Terms
HIGHEST REFERENCES
BEST RESULTS
PROMPTNESS ASSURED
WATSON E. COLEMAN
Patent Lawyer
524 F Street, N.W., Washington, D.C.

TODAY'S BEST NEWS FEATURE — BY GROVE

WE MAKE A SPECIALTY OF
United States Liberty and Victory Bonds
We keep a supply of these securities on hand for immediate delivery

Nothing is safer, and, in the case of persons with incomes subject to heavy surtax, nothing is more attractive considering safety and yield, than the tax exempt issues.

Persons, however, having moderate sums for investment, and who are not subject to any considerable surtax, can afford to buy other safe securities yielding a better income than United States Governments.

United States Bonds, at present market prices, yield the investor from 3.90% to 6%

Other safe securities yield from 5½% to 7¾% and in some cases, even more.

We are prepared to advise both classes of investors and to explain where their advantage lies in making their investments

Kidder, Peabody & Co.
115 Devonshire Street BOSTON 7
17 Wall Street NEW YORK

DOINGS OF THE DUFFS — No Need Asking Where He Was Fishing — BY ALLMAN

FRECKLES AND HIS FRIENDS — It Didn't Work Like the Comics! — BY BLOSSER

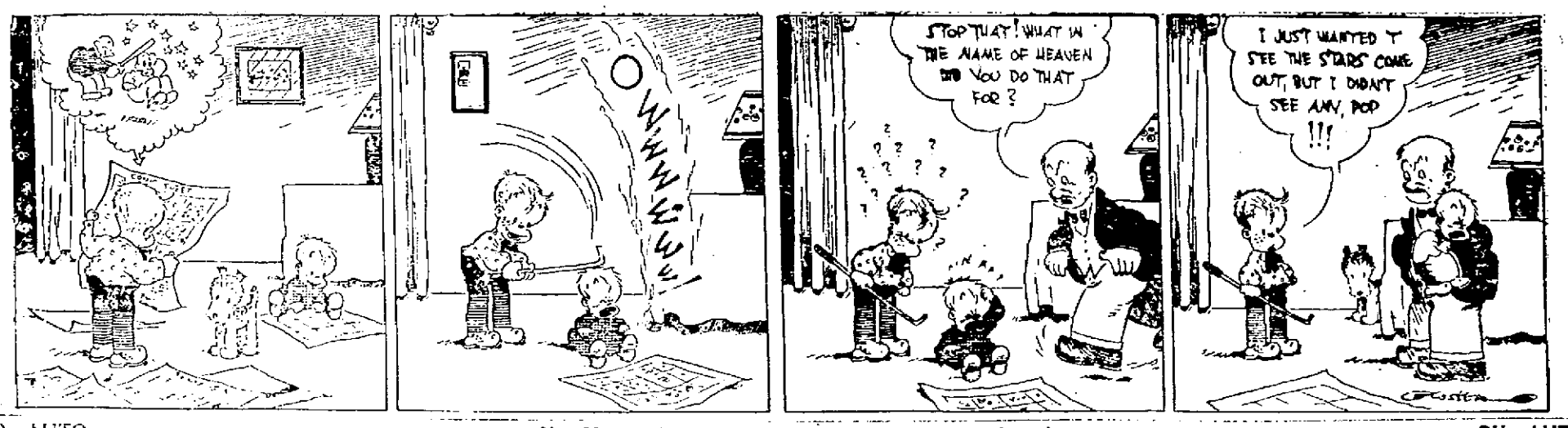

OTTO AUTO — You Have to Be a Mind Reader to Get This Cop's Signals — BY AHERN

COURT WARNS AGAINST INTOXICATED DRIVERS

What indicated a stern determination to deal severely with all persons found guilty of operating motor vehicles while under the influence of liquor, was the advice given by Judge Enright in this morning's session of police court to Norman Barraclough, who pleaded guilty to such a charge.

The judge advised that the defendant withdraw his plea and ask for continuance until Thursday so that counsel could be obtained by him. The court said further that all those found guilty of operating motor vehicles while under the influence of liquor would be given direct sentences to jail. The defendant acceded to the proposal and will appear in court on Thursday with counsel.

The only other offender to receive a penalty this morning was Patrick McCarty, who was ordered to pay a fine of $10 upon pleading guilty to a charge of drunkenness. He was allowed two weeks to pay the amount to the probation officer.

Upon a plea of nolo, another offender of the traffic regulations in Prescott street had his case placed on file, but was warned as to the consequence in the future.

Five other drunks arrested over Saturday and Sunday were released as first offenders.

SPINNERS AND DOFFERS WALK OUT

Between 30 and 50 women spinners and doffers employed in the Prescott mill of the Massachusetts corporation left their work at noon today to enforce a demand for a wage increase. They say that they are now making between $19 and $20 a week and demand a raise to $25.

TONIGHT

And All Week

LET'S ALL GO

Circus Grounds

Week of No-Stop and Healthy Amusement

Mardi Gras Auto Show

Every Afternoon and Evening This Week. Bring the Kiddies.

DON'T FORGET THE DATE

MAY 17-18-19-20-21-22

The show they all talk about. See the ride of death. See the circus side show. See the Roman hippodrome and many others. No charge to the grounds. A hundred and one amazing, astounding, bewildering and lively features.

150 CHILDREN MARCH IN MAY PROCESSION

The annual May procession in honor of the Blessed Virgin and under the auspices of the Children of Mary sodality of St. Joseph's parish took place yesterday afternoon and as usual the affair was very elaborate.

About 150 members of the sodality carrying flowers and wearing their full insignia gathered in the lower part of St. Jean Baptiste church in the early afternoon and at 1.30 o'clock marched to the grotto of the French-American orphanage in Pawtucket street, hymns being sung by the sodality choir en route. Upon reaching the grotto more hymns were sung by the combined choirs of the sodality and the orphanage and later a brief sermon was delivered by the chaplain, Rev. Augustin Graton, O.M.I. The exercises were brought to a close with benediction of the Blessed Sacrament, Rev. Fr. Graton officiating.

Arrangements for the procession were in charge of Rev. Fr. Graton, assisted by the following officers of the sodality: Miss Blanche Cote, president; Miss Dolores Bergeron, vice president; Miss Marianna Jean, secretary and Miss Esmas Sylvestre, treasurer.

H. S. BOYS PREPARE FOR FIELD DAY

The annual elimination drill of the high school regiment in preparation for field day on May 28 will be held next Friday afternoon on the South common. Sessions on that day will be cut short at 12 o'clock noon. The uniform for the drill will be full dress.

On Friday evening in high school hall there will be a debate between members of the Greenhalge Debating society and graduates representing the alumni. Those who will represent the high school will be Warren Flood, Francis F. O'Donnell and Miss Helen Quinn and those for the alumni will be Royal Hayes, Harold Ready and Edward Gallagher. The question for the debate will be based upon the Monroe Doctrine and an interesting contest is expected. During the intermission and before the debate entertainment will be furnished. Each speaker will have ten minutes for his main argument and five minutes for rebuttal. Many of the alumni are expected to be present

MEMORIAL COMMISSION TAKES MORE OF LOAN

By vote of the memorial auditorium commission, City Auditor J. Joseph Hennessy has issued a warrant upon City Treasurer Fred H. Rourke to borrow $200,000 more out of the $1,000,000 loan authorized by the legislature for the new building. There has already been borrowed $140,000.

The city treasurer was negotiating for the loan today. When the money is borrowed it will bring the total already borrowed for the building to $340,000.

CYCLIST RUN DOWN

While riding a bicycle through Dutton street Saturday night Martin Anderson, of 105 Cushing street, was struck by an automobile and although he escaped injury his "wheel" was practically demolished. The accident occurred shortly after 7 o'clock at a point near the plant of the Kitson machine shop, the operator of the automobile being H. A. Rowton, of 78 Congress street, Fitchburg, who claims the cyclist was driving to his left when the collision occurred.

WEARY TRAVELERS

Local Visitors Lost Baggage But Retained Appetites

"Well as for me," said Charles Galkin, "crackers and water spell luxury. That's satisfactory to me."

"As for me, boss," said Royal Lane, "I'd like something more substantial."

Both men were held in the police station over Sunday as suspicious persons. Galkin, a big, tall husky young fellow of 18, and Lane, a sturdy negro, left Beebe River, N. H., some time on last Thursday or Friday en route for Boston. What luggage they had, including clothes and working tools, was booked for a through passage and their fares were also for continuous passage to the Hub. The two men had been roughing it in the lumber camps in New Hampshire and were going to Boston to work. When the train pulled into Concord, however, the two men, becoming hungry, thought they would have time to eat at a nearby lunchroom. Leaving everything, they tried it, but when they returned, the train had gone. With insufficient funds to buy other tickets for Boston and anxious about the loss of their baggage, they sent a telegram ahead to Boston that their goods would be held for them. They then started to walk and arrived here late Saturday night and were arrested on Chestnut street in Belvidere at 4.20 a. m. as suspicious characters.

They were apparently resigned to their lot and the keeper found them congenial roomers over Sunday. When the time came that hunger again urged action, Lane said to the keeper, "Would it be imposing too much upon the rules to ask to go out to get some food?"

The keeper served as messenger and procured sandwiches and doughnuts and the Sunday papers. As the boys had only a few cents, when Galkin was asked as to what he wanted, he replied that crackers and water meant luxury to him.

"I gave them the two best rooms in the house," said Keeper McCann and they seemed to sleep peacefully on their cots.

MR. MORSE ENJOYS WESTERN TRIP

Charles J. Morse, former commissioner, is more than enjoying his trip in the west, judging from the contents of a letter received from him today by Mayor Perry D. Thompson.

At the time the letter was written Mr. Morse was at the Hotel Vail in Pueblo, Col. He writes that he is in excellent health and that he is thoroughly enjoying his experiences. During his stay in Kansas he visited oil fields about 50 miles outside the city of Wichita and says that it is most interesting to see oil being pumped from the ground.

Oklahoma, which 34 years ago, the time of his first trip to the west, was called "No Man's Land," is today well populated, the commissioner writes and one doesn't strike any real west until he gets to the deserts of Arizona.

Very near the hotel where Mr. Morse is staying is the office of the Pueblo Journal, whose editor is a former Lowell man, John R. Shea, former private secretary to Hon. James B. Casey when the latter was mayor.

Jas. E. O'Donnell

ROOM 220, 45 MERRIMACK ST.

Counsellor at Law

Traffic Tieup Causes Alarm

Continued

commerce commission clothed with broad powers under the new railroad law was expected to heed the appeal of the carriers and take charge of a situation admittedly bad.

Although desperate efforts have been made in the last week to clear up the tangle of freight, railroad officials said there was slight hope of an early improvement. The great need at the moment is to clear the tracks of non-essential shipments, and open the way for the free movement of the necessities of life.

So great is the traffic congestion, according to reports and complaints from many quarters that there is immediate danger of wholesale closing of big industrial plants and the consequent cut in production.

Should the commission find on the strength of reports laid before it by the railway executives that the emergency justifies it, orders taking over virtually complete control of the movement of freight, probably will be issued today. The first step would be the issuance of priority orders for shipments of coal, for which there is crying need at many points, food and perishables. The use of cars would be limited to these commodities, but railroad men said they were more concerned with the problem of moving and unloading upwards of 200,000 cars that have caused the congestion.

The possibility of curtailing passenger service, has been considered by the roads so as to expedite freight movement, but officials said this would be done only as a last resort.

A. G. POLLARD CO.

THE STORE FOR THRIFTY PEOPLE

The Great Underpriced Basement

OUR ANNUAL SPRING SALE OF

Mended Bed Spreads

BEGINS TOMORROW (TUESDAY)

1000 White Spreads, choice samples, direct from the manufacturer, marked 35% lower than the prevailing prices today and 50% lower than prices quoted for next season.

Heavy crochet and satin finish Bed Covers in a varied assortment of handsome, outstanding designs. The slight mill imperfections in them have been so firmly and expertly mended that they do not show in the least.

CROCHET SPREADS
For Full Size Bed

$2.50 value, only $2.00
$3.50 value, only $2.50
$4.00 value, only $3.00
$4.50 value, only $3.50
$5 and $6 value, only $4.00

SATIN FINISH SPREADS
Regular Size

$6.00 value, only $4.50
$7.00 value, only $5.00
$7.50 value, only $5.50

SATIN FINISH SPREADS
Regular and Extra Large Size

$8.00 value, only $6.00
$8.50 value, only $6.50

DRY GOODS SECTION

Great Silk Petticoat Sale

200 Silk Petticoats, all silk, jersey top and jersey petticoats, selling to $8.98. Choice.....$5.98

CHERRY & WEBB

Watch For the Dress Sale

Commencing Wednesday, to Be the Most Sensational Sale We Have Ever Held.

Beginning Tuesday and Until Further Notice

Choice of Our Entire Stock of

WOMEN'S and MISSES'

SUITS

1/3 Off Present Marked Prices

Disregarding the fact that many of these suits have been reduced, nevertheless they will go on sale tomorrow at 1-3 less than present marked prices. The suits are this season's most wanted models; plain tailored and trimmed styles, Tricotine, Serge, Poplin and Mixtures. A great opportunity to secure a suit from a complete assortment. Owing to the great reductions a slight charge will be made for alterations.

PRESENT MARKED PRICES ARE $39.75 to $115

1/3 OFF SALE

$26.50 to $78.67

REGULATIONS OF SALE—No Exchanges—No Memos All Sales Final. Charge for Alterations.

200 CLOTH COATS—Polo, Silvertone and Tinseltone, sold to $45, at..... $32

Sporting News and Newsy Sports

AMERICAN LEAGUE STANDING

	Won	Lost	P.C.
Cleveland	13	7	70.5
Boston	14	8	63.1
Chicago	12	9	57.2
New York	12	12	50.0
Washington	12	12	50.0
St. Louis	10	12	45.5
Philadelphia	8	13	38.1
Detroit	5	18	21.7

YESTERDAY'S RESULTS

Cleveland 8, New York 2. Bagby and O'Neill; Mays, Thormahlen, Mogridge and Hannah.

St. Louis 4, Washington 2. Wellman and Billings; Johnson and Picinich.

GAMES TOMORROW

Chicago at Boston.
St. Louis at Washington.
Detroit at Philadelphia.
Cleveland at New York.

NATIONAL LEAGUE STANDING

	Won	Lost	P.C.
Cincinnati	16	10	61.5
Brooklyn	12	9	57.1
Chicago	14	12	53.8
Boston	10	9	52.6
Pittsburg	11	14	52.4
Philadelphia	10	14	41.7
New York	8	12	40.0
St. Louis	9	14	39.1

YESTERDAY'S RESULTS

Chicago 5, Boston 1. Alexander and Killifer; Hearn and O'Neil.

Philadelphia 3, Cincinnati 2 (15 innings). Rixey and Witherow; Ring and Rariden.

GAMES TOMORROW

Boston at Pittsburg.
Brooklyn at Cincinnati.
New York at Chicago.
Philadelphia at St. Louis.

JOE GARDNER BROOKS TO MEET MONTREAL

Joe Gardner Brooks, who a few years ago was considered one of the most remarkable bantamweights in the country, is to attempt a "come back" and will tackle as his first opponent Young Montreal of Providence, who only recently defeated Jack Sharkey, the boy who won the decision over Jimmy Wilde, in the Britisher's first American battle.

Brooks realizes that Montreal is without doubt one of the greatest bantams in the country, but feels that after his careful training he will be able to "take him." If he accomplishes the task he will immediately go after Wilde.

Wilde was a spectator at the Montreal-Sharkey battle and after seeing the way the Providence boy handed it to Sharkey paid a glowing tribute to Montreal. He said that he was one of the best boys he had seen since coming to America and expressed surprise that he was not given a chance at the bantamweight title. Brooks, too, was a spectator at that fight, having been training at Diamond Hill, Rhode Island, for the past few weeks, and while he agrees that Montreal had it on Sharkey and showed remarkable ability, he still had sufficient confidence in his own ability to request a chance to meet Montreal.

The match was clinched last week and the pair will travel over the 12-round route at the Crescent A.A. on next Thursday night.

Al Cassidy, manager of Billy Carney, who boxed Battling Grace a draw here Thursday night is also manager of Tony Verra of New Bedford. While in town he sought out Jack Leahy, manager of Phinney Boyle, to open negotiations for a match between Verra and Boyle. Cassidy said that these two boys put up a wonderful battle. They met twice in New Bedford and their work made a great hit with the fans. He said that Verra has been coming like a house afire recently and pointed to his victory over Ralph Brady a few weeks ago to substantiate his claim. He said that he would be glad to put Verra against Boyle anywhere in New England.

Andy Chaney and Johnny Kilbane have been matched to box in Philadelphia June 2.

Billy Carney will meet George Alger in the main bout at the Union A. C., Somerville, tonight.

Frankie Schoell of Buffalo will clash with Mickey Donley of Newark in a 12-round bout at Boston, Tuesday night.

Frankie Britt is matched to box Pal Moran at New Bedford tonight.

Ralph Brady and Jimmy Fruzetti are booked for Brockton May 21.

Vincent Martin and K. O. Egan will clash at Manchester Tuesday night.

NEW RULES TO GOVERN BOXING BOUTS

PHILADELPHIA, May 17.—Philadelphia's director of public safety, James T. Cortelyou, recently announced a new code of rules to govern boxing bouts in that city which it is believed will benefit the ring sport there. Under the old rules, which had been in vogue for about nine years, all bouts were limited to six rounds but Director Cortelyou has decided to allow bouts of eight rounds duration. He claims that by lengthening the number of rounds, boxers will be less apt to "stall" and every fighter who signs up for a match will have to "weigh in" at, or under, the stipulated weight called for in his contract. The director also has asserted that the new code will be enforced to the letter and has warned all promoters, managers and boxers to that effect. Following are some of the new rules:

Contestants shall not be permitted to have more than three attendants or seconds and these must refrain from coaching during the progress of the rounds.

Seconds shall use a fan and not a towel for fanning boxers.

All seconds shall remain in their boxers' corner during the bout and not place themselves in a neutral corner.

Throwing water by seconds on their man during a round shall disqualify the boxer, and one-half of the latter's money shall go to a hospital to be designated by the club.

Whenever a boxer is apparently outclassed the bout must be stopped.

No boxer shall be allowed to contest against an opponent ten pounds heavier than himself, in the lightweight class or under.

Weights shall be announced from the ringside.

Only soft bandages shall be allowed on boxers' hands.

The foul blow known as the "kidney punch" shall be barred.

Smoking shall be prohibited.

No boxer shall be permitted to wear white costume.

Every contestant shall be furnished a contract, signed by manager, boxer and promoter.

Greasing a boxer shall not be permitted.

All contestants in star bouts shall report to the superintendent of police 24 hours before the contest.

In case of disappointment the public must be notified.

Gloves must be put on in the ring.

Gambling in any form shall be prohibited. Any boxer, manager or handler guilty of gambling shall be barred from contests in this city for all time.

BOWLING
TODAY—EVERY DAY
Handicap Tournament
CRESCENT ALLEYS

Crescent A. A.
YOUNG MONTREAL VS.
GARDNER BROOKS
Three Other Bouts
THURSDAY NIGHT
CRESCENT RINK

CONCORD GETS JUMP AND IS NEVER HEADED

Taking full advantage of every loophole and flaw in Lowell's defense, Concord high defeated Coach Donahue's team at Spalding park Saturday afternoon, 5 to 2. The visitors were presented a three-run lead in the first and went out and collected another brace in the second to run their count up to five. There they stopped, but Lowell could never seem to get within striking distance.

At times it seemed as if the local gang hit everything Duggan had to offer, but seldom safe. There was always a Concord infielder in the way, drives that left the bat safe beyond question were turned into easy outs when the ball come in on a perfect hop. It was tough luck hitting and no mistake, but, nevertheless, a break will sometimes comes.

Goldman started in the box for Lowell and McAdams finished. Harry worked two innings and while in all fairness to him it may be said that his team cracked like an old china cup, it was evident that he had nothing much on the ball and that sooner or later would be rocked off the peak. McAdams went in after the second frame and held Concord scoreless.

Lowell scored in the fourth without the semblance of a hit when Liston walked, went around to third when the Concord pitcher whizzed one past first in an attempt to catch him flat-footed and scored when the third baseman lost the ball on another toss from Pitcher Duggan.

Condon doubled in the fifth and scored when Cahill's grounder to second was snapped back to the plate too late to cut off the run.

The score:

LOWELL HIGH	ab	r	1b	po	a	e
Cahill, 1b	4	0	1	2	0	1
Reynolds, ss	4	0	0	4	1	1
O'Hare, lf	4	0	1	0	0	0
Brosnan, 3b	4	0	1	5	0	0
Liston, c	3	1	0	5	2	0
Jarvis, cf	4	0	0	1	0	0
Gleason, rf	4	0	0	1	0	0
Condon, 2b	4	1	1	1	0	1
Goldman, p	0	0	0	0	1	0
McAdams, p	3	0	1	0	1	0
Totals	34	2	5	27	4	3

CONCORD HIGH	ab	r	1b	po	a	e
Hopkins, c	4	1	3	11	2	0
Foley, 2b	5	1	0	0	1	0
J. Mullaney, 3b	4	2	2	3	0	1
E. Duggan, p	4	1	1	0	1	2
Williams, ss	5	0	1	0	5	0
Flynn, 1b	4	0	0	10	0	0
R. Williams, rf	4	0	0	2	0	0
Loftus, cf	2	0	0	0	0	0
H. Duggan, lf	3	0	0	2	0	0
Totals	35	5	7	27	9	3

Concord	3	2	0	0	0	0	0	0	0	—5
Lowell	0	0	0	1	1	0	0	0	0	—2

Two-base hit—Condon. Hits—Off Goldman, 3 in 2 innings; off McAdams, 4 in 7. Stolen bases—Cahill 3, Reynolds, O'Hare, McAdams, Hopkins, Mullaney, E. Duggan 3, Williams 3, Flynn. Double plays—Reynolds to Brosnan; Brosnan (unassisted). Left on bases—Lowell 6, Concord 7. First base on balls—Off Goldman, 2; off McAdams, 3; off Duggan, 1. First base on errors—Concord 3. Struck out—Duggan 11; by McAdams 5; by Goldman 1. Passed ball—Liston. Time, 2.15. Umpire—Cronin.

LOWELL TEXTILE WINS FROM NORWICH

Lowell Textile school's nine scored its second victory of the season Saturday afternoon on the Moody street campus when it defeated Norwich university, 5 to 4, in a game marked by an abundance of see-sawing and frequent interruptions caused by arguments as to the merits of Umpire Macfatyre's decisions.

Although it went the regulation nine innings, the game really ended in a dispute because the visitors claimed that Bevens, who scored the winning run, failed to touch third base on his journey home from first, following Scott's opportune three-base clout to the fence in centre field. However, the decision went to Lowell and the contest ended with more or less dissatisfaction on the part of the Norwich players and coach.

As to the merits of Macintyre's decision which resulted in Textile's victory, little can be said on either side for practically everybody on the campus was watching Norwich's fielders chase Scott's long hit. Keefe, the visitors' third sacker, called for the ball after it had been returned to the infield, tagged third and claimed that Bevens had failed to touch the bag. The latter took the opposite stand and the Textile rooters pointed out that he had all the time in the world to touch a dozen bases. Umpire Macintyre admitted he didn't see the runner as he was rounding third, but had no justification for calling him out.

The incident simply demonstrated the need of two umpires if a game is to be handled properly.

Minus its disputes, the contest was interesting at every stage, closely played and put the locals in the best light they have appeared in this season. C. Farwell was on the mound in all but the last inning and pitched a steady game. The nine hits he allowed were scattered and he passed only two men. Martin, who went eight innings for the visitors, allowed the same number of hits and gave only one pass. Ray Farwell took his brother's place in the box for Textile in the ninth and allowed the visitors to tie the score, but then pulled out of a situation that gave indications of more runs. Vitty pitched the last inning for Norwich and although he struck out the first two men, Textile's sluggers got to him for a single, a triple and the game.

Textile got off to a flying start in the first. With two down, Stott doubled to centre and came home when Maher let Forsaith's grounder roll to the outfield. Norwich evened matters in the third on an error and a brace of hits. There was no further scoring until the sixth when Textile sent two more across the plate. Bevens, first up, hit to left and went to second on Scott's sacrifice. Forsaith brought him home with a two-bagger to centre. Sullivan fanned and Whittier took first when he was hit by a pitched ball. Forsaith made third when Olson, Norwich's backstop, allowed one to pass and came home on Doran's grounder.

Mathews' three-bagger, two errors and Farwell's accuracy in hitting Olson gave Norwich two in the seventh. Textile forged ahead in the eighth on three hits, but the visitors came back in the ninth when Keefe scored on a squeeze play. Then came Textile's victory in her half, as previously described. Forsaith was the batting luminary with a double and two singles to his credit. The score:

LOWELL TETILE

	ab	r	bh	po	a	e
Macher 3b	5	0	0	1	0	0
Bevens lf	5	2	2	2	0	0
Scott 1b	4	1	2	7	1	1
Forsaith cf	4	2	3	3	1	0
Sullivan rf	4	0	0	0	0	0
Whittier c	2	0	0	5	1	1
Goldman c	0	0	0	2	0	0
Doran 2b	4	0	1	2	1	1
Clayton ss	4	0	0	3	4	2
C. Farwell p	2	0	1	0	1	0
R. Farwell p	1	0	0	0	0	0
Totals	36	5	11	25	9	5

NORWICH UNIVERSITY

	ab	r	bh	po	a	e
Mathews cf	5	2	1	0	1	0
Keefe 3b	4	0	2	2	3	0
Harrington rf	4	0	0	0	0	0
Smith 2b	5	0	1	2	2	0
Waite lf	4	0	2	3	0	0
Rogers 1b	3	0	1	8	0	0
Maher ss	4	0	0	0	2	1
Olson c	3	1	1	5	1	2
Hyland c	0	0	0	2	0	0
Martin p	4	0	1	1	1	0
Vilty p	0	0	0	0	0	0
Totals	36	4	10*	26	10	3

Lowell Textile	1	0	0	0	0	2	0	1	1	—5
Norwich Univer.	0	0	1	0	0	0	2	0	1	—4

*Mathews out, hit by batted ball.

Two out when winning run was scored in the 9th.

Two-base hits, Scott, Forsaith. Three-base hits, Scott, Mathews. Hits off C. Farwell, 9 in 8 innings; off R. Farwell, 1 in 1 inning; off Martin, 9 in 8 innings; off Vilty, 2 in 2-3 innings. Sacrifice hits, Scott, Keefe. Stolen bases, Doran, Keefe 2, Harrington 2, Smith 1. Double plays, Maher and Rogers. Left on bases, Lowell Textile 8, Norwich 7. First base on balls, off C. Farwell 2; off R. Farwell 1; off Martin 1. Hit by pitcher, by Martin, Whittier; by C. Farwell, Olson. Struck out, by C. Farwell 3; by R. Farwell 2; by Martin 8; by Vilty 2. Passed balls, Olson 2. Time, 2 hours. Umpire, Macintyre.

AMATEUR BASEBALL

As an added attraction for the crowds on the South common yesterday afternoon while the augmented band was playing for the Salvation Army campaign, Pitts' South Ends and the American Legion team hooked up on the oval diamond. The crowd was too dense for smooth play, however, and when at 6 o'clock both teams were deadlocked at 10 runs each, a draw was agreed upon. Devlin and Dillon were in the points for the South Ends with Conliot, Cawley and White working for the Legion.

The Butler grammar school team swamped the Riversides last week by the lopsided score of 33 to 1. Horgan's pitching was too much for the Riverside boys. The Butlers hope to annex another victory tomorrow when they play the Washington school team on the North common.

The Carlisle Warriors would like to play the Wamesit A.C. or the Cartridge shop messenger boys. Send replies to Walter Dowd, 13 Chalmers st.

The Lowell Newsies want games with 12 or 13-year-old teams. Call at The Sun office between 4 and 7 p. m.

The K of C team defeated the newly formed Gillespie Mfg. Co. nine on the South common Saturday afternoon, 4 to 1. Williams opposed Scully and each pitcher worked in fine style.

The West Ends would like to hear from the South Ends for a game Saturday.

RED WINGS TO RUN MARATHON RACE

Plans for the big Marathon race to be held under the auspices of the popular Red Wing club on May 31 indicate that the event will be one of the biggest and most successful in the history of local athletics. The Red Wings conducted a Marathon race on last Columbus day, and it brought out keen competition and proved a success in every particular.

The plans for the coming race, however, call for a more elaborate event. At the present time over 15 runners have signified their intentions of competing, and the committee in charge expects that many others will file entry blanks this week. The race will start from the Lawrence Y.M.C.A., with Mayor White of Lawrence the official in charge.

The runners will then proceed up Essex street, to Waters, to the boulevard, to Bridge street, Lowell, to Merrimack to Central to Middlesex to the South Common and then run six laps around the track.

After the Marathon the prizes will be awarded and later other events will be run off. There will be a mile race, a half mile race, a hundred yard dash and and special races for girls.

GOLF PLAY AT THE MT. PLEASANT CLUB

The first qualifying round for the club cup was played at the Mt. Pleasant Golf club Saturday, with J. J. Ward scoring the best gross of 86 and D. H. Mulaniff the best net of 26-26-70. A. E. Howard and R. J. McKenzie were runners-up. In the golf ball sweepstakes competition, Ward again won top honors, with A. B. Armistead and Benton Mills tied for second place in the gross totals. W. J. Peal and Jas. P. Grant finished first and second, respectively, for the net prizes.

A trunk full of kind words

can't tell the news about Camels like your taste will!

WHAT you like most in a cigarette *you'll find in Camels* along with the greatest lot of joyous qualities any smoker ever yearned for! Camels are so refreshing in flavor, so delightful in mellow-mildness, so smooth, yet so full bodied, you'll confirm the national verdict that *Camels are a cigarette revelation!*

Money won't buy greater cigarette enjoyment than Camels hand out so lavishly! *Because* Camels quality and Camels expert blend of choice Turkish and choice Domestic tobaccos make the most wonderful combination ever put into a cigarette! Prove that by comparing Camels with any cigarette in the world at any price!

Camels blend will so greatly appeal to you that you'll prefer it to either kind of tobacco smoked straight! And, you'll find that no matter how liberally you smoke Camels they will not tire your taste!

And, another unique feature about Camels—they never leave any unpleasant cigaretty aftertaste or unpleasant cigaretty odor!

You can easily prove out any or all the good things you hear spoken about Camels! And, you'll quickly realize that you prefer Camels quality and Camels blend to any premiums, coupons or gifts you ever heard tell of!

Camels are sold everywhere in scientifically sealed packages of 20 cigarettes; or ten packages (200 cigarettes) in a glassine-paper-covered carton. We strongly recommend this carton for the home or office supply or when you travel.

Camel CIGARETTES

R. J. Reynolds Tobacco Co., Winston-Salem, N. C.

HERE'S HOW

7-20-4
R. C. SULLIVAN'S
FACTORY OUTPUT 720,000 DAILY
IN ITS CLASS
THE LARGEST SELLING CIGAR IN THE WORLD
FACTORY—MANCHESTER, N. H.

Declines to Form Italian Cabinet

ROME, May 17.—Signor Bonomi, minister of war in the retiring cabinet, has abandoned his attempt to form a ministry because the popular party in parliament declined to participate. King Victor Emmanuel has again consulted former Premier Nitti and as a result has summoned Signor De Nava, minister of public works and transport in the Nitti government.

Papers Approve Premiers' Acts

LONDON, May 17.—Postponement of the allied-German conference at Spa, is approved generally by today's newspapers in commenting on the premiers' meeting at Hythe. They also approve of steps taken relative to German disarmament, and are mainly in accord relative to the financial arrangements agreed upon by Premiers Lloyd George and Millerand.

MEMORIAL IN HONOR OF SERVICE MEN

A copper bronze memorial tablet bearing the names of the members of the Hillside church in Dracut who saw service in the world war was unveiled at the church yesterday afternoon in the presence of a large congregation. The church was prettily decorated with flags and red, white and blue bunting arranged about the pulpit and walls. Present at the exercises were numerous ex-service men in uniform, who occupied reserved pews on the left of the main auditorium, while on the platform were Rev. James M. Craig, pastor of the church; Rev. E. W. A. Jenkinson, pastor of the Centre church; Hon. Arthur W. Colburn, George H. Stevens, chairman of the exercises; Sam G. Pillsbury, secretary of the board of selectmen and Silas R. Coburn.

George H. Stevens presided over the exercises while the speakers were Rev. Mr. Craig, Rev. Mr. Jenkinson and ex-Senator Arthur W. Colburn. The church choir, under the direction of Simeon Hayworth, rendered appropriate hymns, Miss Irene Hill presiding at the organ. The memorial tablet was unveiled by William Ryder, who saw service in India as a member of the English army. The roll of honor, which is as follows, was read by Silas R. Coburn:

Forrest H. Calhoun, Arthur M. Cashin, Harold A. Giffin, Ralph S. Giffin, Arthur C. Gunther, Edmund H. Gunther, Hermon L. Hodge, Thomas D. Kearns, William J. Kearns, Harvey F. Kierstead, George Mozley, Herbert O. Nichols, Albert L. Pelton, Wilson H. Pollard, Caleb F. Rogers, George J. Sanborn, Benno R. Shafter, Raymond R. Stevens, Franklin W. Thomas, Frank R. Walters, James A. Walton, George Garner.

Later taps was sounded and the exercises were brought to a close with the singing of "The Star Spangled Banner" by the congregation.

SWITZERLAND VOTES TO ENTER LEAGUE

BERNE, May 17 (By the Associated Press).—Switzerland yesterday in referendum on the question of accepting or rejecting membership in the League of Nations voted in favor of the proposition.

The vote was a narrow one, 11½ of the cantonal votes being in favor and 10½ against. The popular vote in favor of the league was approximately 400,000, and against it 300,000.

Never in the history of Switzerland did so many voters go to the booths as yesterday. Automobiles carried sick voters from hospitals, and even some prisoners, convicted of light offences not controlling their civic rights, were brought to the polls by the officers of the law. The federal government issued a last appeal in favor of adhesion to the league, while its opponents were equally active.

This was the most momentous day in Switzerland's history, as, according to official circles, on the result of yesterday's voting the fate of the country depended.

Wins By 93,720

GENEVA, May 17.—The popular majority in favor of adherence by Switzerland to the League of Nations in the referendum held yesterday was 93,720. The vote was 414,600 to 320,550. Eleven and one-half cantons favored joining the league and 10½ voted against it.

LEGION TO KEEP HANDS OFF IN LABOR DISPUTES

INDIANAPOLIS, May 17.—A policy of "hands off" for the American Legion as an organization in all disputes and controversies between employers and employes is outlined by Franklin D'Olier, national commander, in a letter sent to Thomas Goldingay, state adjutant of New Jersey.

"As an organization," says the letter, "the American Legion should adhere closely to the policy of avoiding the taking of steps in any controversy between employers and employes, although individual members, as individuals, have the right to do so."

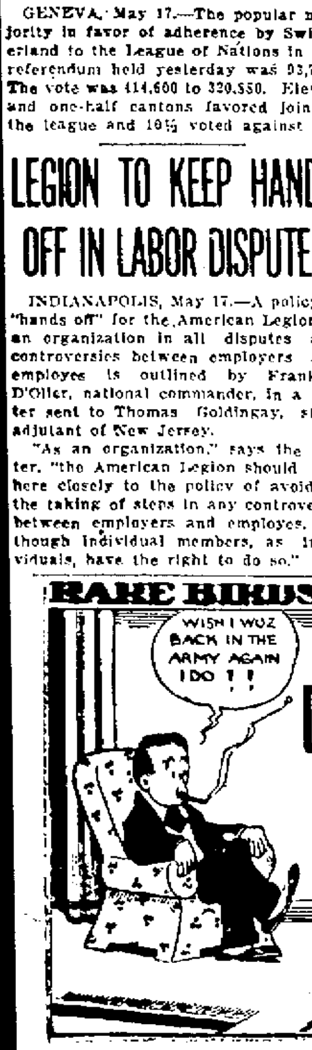

LEGAL NOTICES

Commonwealth of Massachusetts— Middlesex, ss. Probate Court.

To all persons interested in the estate of Martha L. Aldrich, late of Lowell, in said County of Middlesex, deceased.

Whereas, Richard B. Walsh, administrator of the estate not already administered of said deceased, has presented to said Court, his petition praying that the Court will authorise him to pay certain claims against said estate set forth in said petition, or so much thereof as may be deemed proper, notice of same not having been given him within six months after date of his appointment, which would have authorised him to represent said estate insolvent.

You are hereby cited to appear at a Probate Court, to be held at Cambridge, in said County of Middlesex, on the twenty-sixth day of May, A.D. 1920, at nine o'clock in the forenoon, to show cause, if any you have, why the same should not be granted.

And said petitioner is ordered to serve this citation by delivering a copy thereof to each of you seven days, at least, before said Court, or by publishing the same once in each week, for three successive weeks, in The Lowell Sun, a newspaper published in Lowell, the last publication to be one day, at least, before said Court.

Witness, George F. Lawton, Esquire, First Judge of said Court, this fourth day of May, in the year one thousand nine hundred and twenty.

F. M. ESTY, Register.

m13-17-24

To the Honorable the Justices of the Superior Court within and for the County of Middlesex:

Respectfully libels and represents Julia Wojcicki of Lowell, in said County, that she was lawfully married to Jan Wojcicki, now of parts unknown, at said Lowell, on the fourteenth day of February, A.D. 1914, and thereafterwards your libellant and the said Jan Wojcicki lived together as husband and wife in this Commonwealth, to wit, at said Lowell, that your libellant has always been faithful to her marriage vows and obligations, but the said Jan Wojcicki being wholly regardless of the same, at said Lowell, on or about the first day of July, 1914, utterly deserted your libellant and has continued such desertion to the date hereof.

And your libellant further represents that there has been born of said marriage one child, whose name is Stanislaw Wojcicki, born the twentieth day of February, 1915.

Wherefore your libellant prays that a divorce from the bonds of matrimony may be decreed between libellant and the said Jan Wojcicki; and that she may be permitted to resume her maiden name of Julia Kowalski; and that the custody of said child be awarded to her.

Dated this third day of May, A.D. 1920.

JULIA WOJCICKI.

Commonwealth of Massachusetts— Middlesex, ss. Superior Court.

May 5, A.D., 1920.

Upon the foregoing libel, it is ordered that the libellant notify the libellee to appear before our Justices of said Court, at Cambridge, in said County, on the first Monday of June next, by causing an attested copy of said libel and of the order thereon, to be published in The Lowell Sun, a newspaper published in Lowell, in the County of Middlesex, once a week, three weeks successively, the last publication to be fourteen days at least before the said last mentioned day, and that an attested copy of said libel and order thereon be sent by registered letter to the last known residence of the libellee, that he may then and there show cause, if any he has, why the prayer in said libel set forth should not be granted.

WM. C. DILLINGHAM, Clerk.

A true copy of the libel and of the order thereon.

Attest,

WM. C. DILLINGHAM, Clerk.

m6-10-17

Commonwealth of Massachusetts— Middlesex, ss. Probate Court.

To the heirs-at-law, next of kin and all other persons interested in the estate of Louis Poissant, late of Lowell, in said County, deceased.

Whereas, a certain instrument purporting to be the last will and testament of said deceased, has been presented to said Court, for probate, by Adelina Poissant, who prays that letters testamentary may be issued to her, the executrix therein named.

You are hereby cited to appear at a Probate Court, to be held at Cambridge, in said County of Middlesex, on the twenty-fifth day of May, A.D. 1920, at nine o'clock in the forenoon, to show caused, if any you have, why the same should not be granted.

And said petitioner is hereby directed to give public notice thereof, by publishing this citation once in each week, for three successive weeks, in The Lowell Sun, a newspaper published in Lowell, the last publication to be one day, at least, before said Court, and by mailing, postpaid, or delivering a copy of this citation to all known persons interested in the estate, seven days at least before said Court.

Witness, George F. Lawton, Esquire, First Judge of said Court, this sixth day of May, in the year one thousand nine hundred and twenty.

F. M. ESTY, Register.

m15-17-24

Commonwealth of Massachusetts— Middlesex, ss. Probate Court.

To the heirs-at-law, next of kin and all other persons interested in the estate of George N. Osgood, late of Lowell, in said County, deceased.

Whereas, a certain instrument purporting to be the last will and testament of said deceased, has been presented to said Court, for Probate, by William N. Osgood, who prays that letters testamentary may be issued to him, the executor therein named, without giving a surety on his official bond.

You are hereby cited to appear at a Probate Court, to be held at Cambridge, in said County of Middlesex, on the twenty-sixth day of May, A.D. 1920, at nine o'clock in the forenoon, to show cause, if any you have, why the same should not be granted.

And said petitioner is hereby directed to give public notice thereof, by publishing this citation once in each week, for three successive weeks, in The Lowell Sun, a newspaper published in Lowell, the last publication to be one day, at least, before said Court, and by mailing postpaid, or delivering a copy of this citation to all known persons interested in the estate, seven days at least before said Court.

Witness, George F. Lawton, Esquire, First Judge of said Court, this fourteenth day of May, in the year one thousand nine hundred and twenty.

F. M. ESTY, Register.

m15-17-24

FOR SALE
IMPORTED SWEDISH AND FOREIGN RAZORS
GONZALES
THE CUTLER
125 Gorham Street

LEGAL NOTICES

Commonwealth of Massachusetts— Middlesex, ss. Probate Court.

To all persons who are or may become interested in the estate hereinafter mentioned, held in trust under the will of William H. Staples, late of Chelmsford, in the County of Middlesex, and to all persons whose issue not now in being may become so interested.

Whereas, Edith S. Dwight, trustee under said will, has presented to said Court her petition praying that she may be authorized to sell, either at public or private sale, certain real estate held by her as such trustee situated in Holliston, in the County of Middlesex, and particularly described in said petition, for the reasons therein set forth.

You are hereby cited to appear at a Probate Court to be held at Cambridge, in said County of Middlesex, on the twentieth day of May, A.D. 1920, at nine o'clock in the forenoon, to show cause, if any you have, why the same should not be granted.

And said petitioner is ordered to serve this citation by delivering a copy thereof to each person interested in the estate fourteen days, at least, before said Court, or by publishing the same once in each week, for three successive weeks, in The Lowell Sun, a newspaper published in Lowell, the last publication to be one day, at least, before said Court.

Witness, George F. Lawton, Esquire, First Judge of said Court, this fourth day of May in the year one thousand nine hundred and twenty.

F. M. ESTY, Register.

m3-10-17

To the Honorable the Justices of the Superior Court within and for the County of Middlesex:

Respectfully libels and represents Antoinette Cote of Lowell, in said County, that she was lawfully married to Delphis Cote, now of parts unknown, at Lowell, on the fourteenth day of March, A.D. 1901, and thereafterwards your libellant and the said Delphis Cote lived together as husband and wife in this Commonwealth, to wit, at Lowell and Dracut, in said County, that your libellant has always been faithful to her marriage vows and obligations, but the said Delphis Cote being wholly regardless of the same, at Lowell aforesaid on or about the eighth day of July, 1906, utterly deserted her, and has continued such desertion from that day to the date thereof, being more than three consecutive years next prior to the filing of this libel; and being of sufficient ability, grossly or wantonly and cruelly neglects or refuses to provide a suitable maintenance for her.

Wherefore your libellant prays that a divorce from the bonds of matrimony may be decreed between your libellant and the said Delphis Cote and that she may be given the custody of their three children Delia Cote, 17 years old, Alfred Cote, 16 years old, and Blanche Cote, 15 years old.

Dated this tenth day of May, A.D. 1920.

ANTOINETTE COTE.

Commonwealth of Massachusetts— Middlesex, ss. Superior Court.

May 11, A.D. 1920.

Upon the foregoing libel, it is ordered that the libellant notify the libellee to appear before our Justices of said Court, at Cambridge, in said County, on the first Monday of June next, by causing an attested copy of said libel and of the order thereon, to be published in The Lowell Sun, a newspaper published in Lowell in the County of Middlesex once a week, three weeks successively, the last publication to be fourteen days at least before the said mentioned day, and that an attested copy of said libel and order thereon be sent by registered letter to the last known residence of the libellee, that he may then and there show cause, if any he have, why the prayer in said libel set forth should not be granted.

WM. C. DILLINGHAM, Clerk.

A true copy of the libel and of the order thereon.

Attest,

WM. C. DILLINGHAM, Clerk.

m15-17-24

W. A. LEW
Steam and dry cleaning and dyeing for men and women. Work, first class; prices reasonable.
49 John St. Tel. 4336

CITY OF LOWELL

NOTICE OF HEARING

The Municipal Council of the City of Lowell will give a hearing at its room, City Hall, Tuesday, May 25, 1920, at ten o'clock, a. m. on the following petition:

Edward Cawley

For a permit to move the one-story wooden building, size 30 feet by 40 feet, corner Rogers and Perry streets, to 375 Concord street, by the following route, across Rogers street to location rear of Polish church.

By order of the Municipal Council.

May 15, 1920.

THE WELL KNOWN
LEO DIAMOND
Always Pays the Highest Prices For Your
LIBERTY BONDS
116 Central St. Strand Building
OPEN EVENINGS

O. F. PRENTISS
(340 and 356 Bridge Street)
SALE OF BRASS TRIMMED BEDS, MATTRESSES, REFRIGERATORS AND GAS RANGES.
SPECIAL NEW PROCESS GAS RANGE, SIX BURNERS, SELF LIGHTING, WITH WARMING CLOSET, WHITE ENAMEL, LATEST FINISH. USED VERY LITTLE. PRICE $60.00.
Gas Ranges....$12, $15, $18, $20, $25
Mattress, $6.50, $8.50, $10, $12.50
Refrigerators and Ice Chests, $10, $12, $15, $20, $25, $45
Beds...$4.50, $5, $6, $6.50, $7.50, $12
Satisfaction Guaranteed to you.

Lowell Service Bureau
Washington Bank Building, Middlesex St.
C. F. CRONIN, Mgr.
(Former U. S. Examiner of Labor)
High grade Male and Female Help supplied in and out of city. 100 positions now open. Transportation paid. Board advanced.
Free service to Soldiers and Sailors.
TEL. 5907-3063-J

We buy Old Gold & Silver
116 Central Street
STRAND BLDG. Room 12

Providence Conservatory of Music
124 APPLETON STREET
Tel. 1873-J
VIOLIN INSTRUCTION
Instruments furnished free to pupils enrolling for course of lessons

SALESMEN WANTED

SALESMAN, $500 to $800 monthly, salary or commission, selling roofing cements and paints for well known manufacturer direct to consuming trade: mills, farmers, property and warehouse owners. Do not apply unless you can show a successful past record. J. J. Masterson, 1157 W. 11th st., Cleveland, O.

SALESMEN wanted to sell our Accident and Health Policies in your spare time. $5,000 death, $25 weekly benefit. Premium $10 yearly. Underwriters, Dept. A-774, Newark, N. J.

SALESMAN wanted; one with auto preferred. $500 to $800 monthly, salary or commission, selling roofing cements and paints for well-known manufacturer, direct to consuming trade, mills, farmers, property and warehouse owners. No side line salesman wanted. Premier Refining Company, Cleveland, Ohio.

CHINESE RESTAURANT

CHIN LEE CO.—Chop Suey, American food. Nicest place in the city. Open from 11 a. m. to 1 a. m. 65 Merrimack st.

LOST AND FOUND

WILL THE PARTY who took the polo coat from Associate hall, Friday night, kindly return same to janitor and avoid further trouble.

GENTLEMAN'S GOLD WATCH, hunting case, initials "W. G.," lost Wednesday evening near Edson cemetery. Return 49 Whipple st. Reward.

SPECIAL NOTICE

POLISH and ITALIANS

If you can speak Polish or Italian, read and write English, we have a proposition that will interest you. No experience required. Top notch wages for bright men. Write A-21.

HAVE YOUR OLD CARPETS made into new rugs. Carpets and rugs cleaned. Prices reasonable. Economy Rug Works, 607 Middlesex st. Phone 855

LIMBURG CO.—Chimneys swept and repaired. Residence 1125 Bridge st. Tel.

UPHOLSTERING, furniture repairing. G. Gott, 384 Bridge st. Tel.

INSURANCE

J. H. BOYLE, fire insurance and real estate. 64 Central st. Tel. 4267.

LEGAL NOTICES

To the Honorable the Justices of the Superior Court within and for the County of Middlesex:

Respectfully libels and represents William E. Fletcher of Lowell, in said County, that he was lawfully married to Mae D. Fletcher, now of parts unknown, at Winthrop, Massachusetts, on the twenty-first day of November, A.D. 1911, and thereafterwards your libellant and the said Mae D. Fletcher lived together as husband and wife in this Commonwealth, to wit, at Revere, Massachusetts, that your libellant has always been faithful to his marriage vows and obligations, but the said Mae D. Fletcher being wholly regardless of the same, at Revere, Massachusetts, on or about January 1, 1912, did utterly desert your libellant, which utter desertion has continued for more than three consecutive years next prior to the filing of this libel.

Wherefore your libellant prays that a divorce from the bonds of matrimony may be decreed between your libellant and the said Mae D. Fletcher.

Dated this sixteenth day of August, A.D. 1919.

WILLIAM E. FLETCHER.

Commonwealth of Massachusetts— Middlesex, ss. Superior Court.

May 14, A.D. 1920.

Upon the foregoing libel, it is ordered that the libellant notify the libellee to appear before our Justices of said Court, at Cambridge, in said County, on the first Monday of June next, by causing an attested copy of said libel and of the order thereon, to be published in The Lowell Sun, a newspaper published in Lowell, in the County of Middlesex, once a week, three weeks successively, the last publication to be fourteen days at least before the said last mentioned day, and that an attested copy of said libel and order thereon be sent by registered letter to the last known residence of the libellee, that she may then and there show cause, if any she have, why the prayer in said libel set forth should not be granted.

WM. C. DILLINGHAM, Clerk.

A true copy of the libel and of the order thereon.

Attest.

WM. C. DILLINGHAM, Clerk.

m15-17-24

FORECLOSURE SALE

By virtue of a power of sale contained in a certain mortgage deed given by Athas Pappas, then of Lowell, Middlesex County, Massachusetts, to Helena Sargent of said Lowell, dated March 15, 1919, and recorded in Middlesex North District Registry of Deeds in Book 593, Page 433, and for breach of the condition mentioned in said mortgage and for the purpose of foreclosing the same, I shall sell at public auction on the premises described in said mortgage in Lowell in said County at three o'clock in the afternoon on Saturday the twenty-ninth day of May, 1920, all and singular the premises described in said mortgage as follows:—A certain parcel of land with the buildings thereon situated on the northerly side of Worthen street in said Lowell containing 2612 square feet, more or less, and thus bounded; Northeasterly by land formerly of Joel Stone, Jr., supposed to be now or formerly of Catherine Coupe, one hundred and six feet; northwesterly by land supposed to be now or formerly of Annie G. Parker and Percy Parker twenty-two and 1-10 feet; southwesterly by land formerly of Alice Garrity supposed to be now of the Worthen Street Baptist church one hundred and six feet and southeasterly by said Worthen Street twenty-two and 1-10 feet. Being the same premises conveyed to the said Athas Pappas by Athanasios C. Bargos and Lemonia Bargos by deed dated March 15th, 1919, and recorded in said Registry.

Said premises shall be sold subject to certain mortgages now standing thereon as well as all taxes and assessments if any there are.

Terms: Two hundred and fifty dollars to be paid or secured to the auctioneer at the time and place of sale. Other terms to be made known at sale.

GEORGE ALEXACOS.

Assignee and Present Holder of said Mortgage.

m3-10-17

HELP WANTED

SHAW STOCKING Co.

Young man wanted in Printing and Box Dept. Steady work and good chance to learn.

SHAW STOCKING CO.
Lowell, Mass.

TRAIN AND YARD MEN

For N. Y., N. H. & H. Railroad

FOR SERVICE AT HARLEM RIVER, N. Y. EIGHT HOUR DAY. THIS IS NOT A STRIKE-BREAKING ADVERTISEMENT. POSITIONS PERMANENT. APPLY TO H. E. ASTLEY, SUPERINTENDENT, TAUNTON, MASS.

BLACKSMITH WANTED

For night work, also men familiar with electric car truck work. Apply general foreman. Eastern Mass. Street Railway Company, Middlesex St. Shop.

MIDDLE-AGED WOMAN wanted for chambermaid. Apply 75 East Merrimack st.

HOUSEKEEPER wanted for two in family. Call 6 Wilson st., North Billerica, after 6 o'clock.

WAITRESSES, chambermaids for Cape Hotel about June 20th. E. M. Marlow, Care of A. E. Dorr & Co., Corner of Union and North sts., Boston, Mass.

PANAMA CANAL wants following: Plasterers, $1.15 hour; house carpenters, $1.05 hour. Must be American citizens under 50 years, physically sound. Free steamship transportation furnished from New York, wages beginning date of sailing; free bachelor quarters on Isthmus. Meals about 40c each. Also free return steamship transportation upon completion of work. Work for Plasterers will last until about July 1st, and for carpenters until about July 10th. Government work. Write "Chief of Office, The Panama Canal, Washington, D. C.

IF YOU ARE TIRED of inside work, or of moving around from one job to another, losing time and money, try our permanent work, the year 'round out of doors. Commission weekly, no delivering or collecting. Special opportunity now. Brown Brothers Nurseries, Rochester, N. Y.

WAITRESSES for Hotel Griswold, Eastern Point, New London, Conn. State experience, age, etc. Write for booklet. James J. Farrell, 2 Park Sq., Boston, Mass.

WAIST SALESGIRLS—Wanted several experienced salesgirls in our waist department. See Mr. Fidler, Boston Ladies' Outfitters, 94 Merrimack st.

MAN with capital wanted to finance a well developed trade in the wholesale flour and grocery specials line; middle aged or retired business man preferred. Write A-20, Sun Office.

MEN wanted to work in cleaning and lacquering room, steady work and good conditions. See Mr. Stanley, Lamson Co., 156 Walker st.

MEN AND WOMEN wanted—Earn while learning. Get particulars. Hall's Barber Schools, 814 Washington st., Boston.

FERTILIZER FOREMAN, experienced, wanted immediately. Apply in person. International Agricultural Corp., South Wilmington, Mass.

GOOD EXPERIENCED LADY to work in dry goods and millinery store. Call 448 Merrimack st.

50 LABORERS wanted by The Eastern Massachusetts Street Railway Company for track work. Apply at the down-town office, 16 Prescott st., at 7 a. m. any morning except Sunday.

PAINTERS wanted at once. H. L. Filler, 179 Chelmsford st. Tel. 2126-W.

PAINTER AND PAPER HANGER wanted. 105 Railroad st.

EXPERIENCED STENOGRAPHERS with references. $18 to start. Middlesex Service Bureau, 169 Middlesex st.

MIDDLE-AGED WOMAN wanted for general housework. Apply 75 East Merrimack st.

WAITRESSES, experienced, wanted. 523 Dutton st.

EXPERIENCED MEAT CUTTER wanted; also an experienced marketman. None but experienced need apply. Depot Cash Market, 357 Middlesex st.

GIRLS for light machine work. Apply Lowell Insulated Wire company.

COATMAKER and girl finisher and buttonhole maker wanted at once. Good pay. Sam Cohen, 245 Middlesex st. Tel. 4457.

MEN wanted for detective work. Write J. Ganor, former government detective, 411, Danville, Ill.

WANTED

A FILING CABINET wanted at a reasonable price. Call 2226-R.

20 PARTIES wanted to join a talking machine club; $15 to join, $2.50 per week. Special club machine, $100. Address B-16, Sun Office.

A HOME wanted in private family for small baby. Apply rear 18 Pleasant st.

WORK wanted afternoons by a high school boy taking care of lawns. Melvin Ryder. Tel. 4187-J.

WOMAN to take care of small baby in small family. Write A-19, Sun Office.

CHILDREN wanted to board. 43 East Pine st., off Branch st.

SMALL CHILDREN wanted to board. Mrs. Gaudette, 42 Denton st., South Lowell, near French church.

4 OR 5-ROOM FURNISHED APARTMENT in good locality wanted. Write I-53, Sun Office.

ELDERLY LADY wanted to take care of two children and do light housework. Call around 4 p. m., 617 East Merrimack st.

INSTRUCTION

LOWELL MEN-WOMEN wanted. Hundreds railway mail clerks. $120 month. Vacancy list free. Franklin Institute, Dept. 155-E, Rochester, N. Y.

MOULDERS WANTED
Moulders and men to learn bench machine and side floor work in iron and brass. Good wages and conditions. To replace men on strike. No trouble.
THE LAMSON COMPANY
196 Walker Street, Lowell, Mass.

C. F. CRONIN AUCTIONEER and APPRAISER
(Former U. S. Examiner of Labor)
Real Estate, Insurance, Notary Public
WASHINGTON BANK BUILDING
MIDDLESEX STREET TEL. 5907, 3063-J

TO LET

FURNISHED ROOMS to let in private family, 19 Shaw st.

WILL OPEN UP a first class rooming house. Come now and pick out your room. I have a nicely furnished parlor with connecting room for a business man. Garage in connection. Bessie Gates, proprietress, 185 Branch street.

7-ROOM FLAT near postoffice to let, rent $5.00 week. Apply Henry Miller & Son, 309 Wyman's Exchange.

FURNISHED ROOMS for light housekeeping to let. 33 Tyler st.

FURNISHED ROOM for housekeeping. Private bath. 280 East Merrimack st.

FURNISHED ROOM with heat and bath, for one or two gentlemen at 207 Worthen st.

FURNISHED ROOM to let, also rooms for light housekeeping. 397 Central st.

A NEW 3-ROOM APARTMENT, newly furnished; auto space. Mr. H. Gaudette, 217 Pawtucket Boulevard.

TENEMENT to let, 7 rooms, modern. 823 Moody st., Pawtucketville. Inquire afternoon or evening, down stairs.

LODGING HOUSE to let, 181 E. Merrimack st. Light housekeeping rooms and single rooms to let. Bath, steam heat. Tel 1952-M.

FURNISHED ROOM with heat to let in private family. Gentlemen preferred. Near Textile School. Call 2521-W.

BOOTBLACK SPACE to let in Carr's pool rooms, 104 Gorham st.

LODGING HOUSE, 181 E. Merrimack st. Light housekeeping rooms and single rooms to let. Bath, steam heat. Tel. 1952-M.

TWO FURNISHED ROOMS for light housekeeping—gas, electric lights—we furnish everything. Inquire 18 Fourth st.

4 AND 5-TON TRUCK to let by day or hour. P. Cogger, Tel. 2970.

ALL KINDS OF SUITS. A. M. Bertrand, merchant tailor, 24 Middle st. Tel. 873.

FOR SALE

FOR SALE

FOR CASH ONLY

Soda Fountain, Show Cases and All Fixtures

Now in store occupied by the Carter & Sherburne Co., Cor. Merrimack and Bridge Sts., Lowell, Mass. Suitable for candy, grocery or drug store. To be sold in one lot. May be seen on premises.

Apply to Mr. Samuel McCord, Manager, Carter & Sherburne Co.

RABBITS and a Scotch collie dog for sale. Apply 73 Union st.

BABY CARRIAGE for sale. Practically new. 194 Cumberland road.

ARTS AND CRAFTS—Caroline W. Crawford, 103 Central St., lamp shades for sale or made to order and instruction for making. Wire lamp shade frames for sale.

FOR SALE

PUPPIES for sale. Price $5. Setters breed, 62 Perry st. Mrs. Moore. Call evenings.

ONE LAWN MOWER, one kitchen range with water front, one refrigerator; will sell all for $20. Also hen dressing for sale, and strictly fresh eggs. 185 Branch st.

MILKING GOAT with 2 young ones, 3 weeks old, for sale. Inquire 58 So. Whipple st.

CURLY-HAIRED TOY PUPPIES for sale cheap. Call evenings, 69 Coburn st.

A HEAVY MARKET WAGON for sale. 2194 Lakeview ave., Collinsville.

A HEATER for sale. S. D. Medcalf, North Billerica, near Fordway bridge.

STORE FIXTURES for sale, also ice chest, scales, counters, show cases, etc. Inquire at 240 Chelmsford st. Tel. 3254.

FOR FRUIT AND ORNAMENTAL TREES that will live in this climate, go to McManmon's Nurseries, on Lawrence Boulevard. 50 acres to select from. For a handsome lawn tree get one of our famous Blue Spruces that will look well winter as well as summer. Tel. 1181-R.

TYPEWRITER, one of the best makes, like new; reasonable for cash. 262 Fayette st. Call after 5 o'clock.

$10 WORTH SOAP, perfumes, etc., free. Lacassian Co., Dept. 401, St. Louis, Mo.

MUSICAL INSTRUMENTS

SQUARE PIANO for sale at bargain price. 456 Wilder st.

CHICKERING UPRIGHT PIANO and Victrola for sale. 704 Bridge st. Tel. 3491-M.

UPRIGHT PIANO for sale, $95; square piano, $25; organ, $15. 741 Merrimack st.

PIANO TUNERS

J. KERSHAW, pianos and organs tuned and repaired. 60 Humphrey st. Tel. 974-M.

PIANOS TUNED, $1.00

Work guaranteed. Prof. Hall, 209 Appleton st. Tel. 1154-M. 25 years' experience. Formerly boss tuner for Hallett & Davis. Expert repairing, felting.

BUSINESS OPPORTUNITIES

WANTED to correspond with a few people who have from $500 to $1000 to invest. The writer can give inside information to those desiring an opportunity to invest in the oil fields of Texas. James Malcolm, 1521 Commerce st., Dallas, Texas.

WANTED—To correspond with a few people who have from $500 to $1000 to invest. The writer can give inside information to those desiring an opportunity to invest in the oil fields of Texas. James Malcolm, 1521 Commerce st., Dallas, Texas.

BE A DETECTIVE—Big pay; easy work; great demand everywhere; we show you all. Write Wagner, 186 East 79th St., New York.

AGENTS WANTED

ABSOLUTE MONOPOLY. Exclusive territory. Necessity in every home, school, shop, office. $10 to $75 every week. $1.00 to $2.50 an hour spare time. No money required. J. W. Ziegler, Philadelphia.

AGENTS wanted. We pay $200 monthly salary and furnish rig and expenses to introduce guaranteed poultry and stock powders. Bigler Company, X 438, Springfield, Ill.

MEN OR WOMEN wanted to handle the article that sells itself; the only 25c Name Plate on the market. Write for territory. Kady Co., Haverhill, Mass.

SELL TIRES

Direct to car owner. 30x3 non-skid $11.75. Tubes, $2.25; other sizes in proportion. Guaranteed 6,000 miles on liberal adjustment basis. Big commissions paid weekly. Experience or capital unnecessary. Auto Tire Clearing House, 1519 West 15th st., Chicago.

TEACHERS, students, intelligent men or women, $40 to $75 weekly for summer work. $1.00 to $2.50 an hour spare time. J. W. Ziegler, Philadelphia.

SEND for free toilet soap sample and $10 cash refund offer. Lacassia Co., Dept. 609, St. Louis, Mo.

REAL ESTATE FOR SALE

NEAR CENTRAL
2-ten., 6 rooms each........$2700
2-ten., 4 and 7 rooms.......$2200
NEAR BRIDGE ST.
2-ten., 6 rooms, baths.......$4000
2-ten., 5 and 7 rooms.......$3100
NEAR MT. VERNON
2-ten., 7 rooms, baths, steam, good yard..............$5500
Cottage, 9 rooms.............$2100
Cottages, 2-family, and investment properties, all sections.
Insurance, all forms.
M. J. SHARKEY
219 Central St. Tel. 2687-W

COTTAGE for sale. Seven fine rooms, modern open plumbing, bath, hot and cold water, several hardwood floors, in perfect condition. Near Middlesex and Wood streets, $3675. Abel R. Campbell, 411 Sun Bldg.

FOUR-TENEMENT HOUSE, 119-121-123-125 Pleasant st., highest grade construction, 5 rooms, bath, open plumbing to each house. Splendid opportunity to live in one house and have the income of the other three; downright bargain, $9500. For other terms inquire of M. Queely, 41 Royal st. Tel. 5983.

7-ROOM HOUSE, South Loring, near Liberty st., for sale; bath and furnace heat. 3150 sq. ft. land. Apply Henry Miller & Son, 309 Wyman's Exchange.

6 AND 7-ROOM COTTAGE HOUSES in Centralville for sale; $2000, $500 down. Apply Henry Miller & Son, 309 Wyman's Exchange.

NEW FARM HOUSE with 7 rooms and 8 acres of land. Sparage bridge, Boston road, North Billerica. Also cow for sale. Inquire D. DeGeorge, 183 Gorham st.

6-ROOM HOUSE—Centralville bargain; bath, slate roof, furnace heat, cement cellar; room for garage. Price $3500. D. F. Leary, Hildreth Bldg.

TWO-TENEMENT HOUSE, near London; 5 rooms to each; excellent repair. Bargain $2600. D. F. Leary, Hildreth Bldg.

8-ROOM HOUSE, near Tewksbury Centre, for sale; fruit trees; one acre of land. Price $2350. D. F. Leary, Hildreth Bldg.

8-ROOM HOUSE, near Washington school, for sale. Bath, open plumbing, hot and cold water, large yard. Price $2400. D. F. Leary, Hildreth Bldg.

8-ROOM COTTAGE, near West Sixth st., bath, gas, hot and cold water. A new house with 4470 feet of land. Want to sell at once; reasonable price. Call evenings. 44 Bunker Hill st.

HOUSES FOR SALE—Three 6-room cottages and one 5-room cottage and garage. Inquire of John Desmond, No. Billerica.

8-ROOM COTTAGE, near Central st., for sale. Electric lights; price $2500. John McMenamin, 23 Palmer st.

TWO-TENEMENT HOUSE, near Gorham st., for sale; 7 rooms each. Price $3450. John McMenamin, 23 Palmer st.

6-ROOM COTTAGE in Centralville for sale. Price $1700. John McMenamin, 23 Palmer st.

6 TWO-TENEMENT HOUSES in Centralville for sale. John McMenamin, 23 Palmer st.

TWO-TENEMENT HOUSE for sale; two minutes' walk from postoffice; 11 rooms each, hot water, bath. Price $5500. John McMenamin, 23 Palmer st.

NICE 7-ROOM COTTAGE in Pawtucketville for sale; heat, open plumbing, baths. Price $3100. John McMenamin, 23 Palmer st.

TWO-TENEMENT, near Sixth ave., for sale; 5 rooms each, bath. John McMenamin, 23 Palmer st.

NUMBER OF 2-TENEMENT HOUSES in all parts of city, for sale. John McMenamin, 23 Palmer st.

5-ROOM COTTAGE, near Lilley ave., for sale; bath, gas, water, large yard. Easy terms. Price $1800. D. F. Leary, Hildreth Bldg.

NEW 2½-STORY HOUSE, Rogers street, near Wamesit depot, bath, open plumbing, hardwood floors down stairs. Six fine rooms, new well water in sink, gas; house ready for occupancy; dandy trade. Price reduced to $3350; $350 down. M. Queely, 41 Royal st. Tel. 5983.

2½-STORY HOUSE, Rogers street, some hardwood floors, steam, cement cellar, bath, open plumbing; house built only one year, now ready to occupy. Splendid opportunity. Price $3350; $350 down. M. Queely, 41 Royal st. Tel. 5983.

BELVIDERE—Nice block with four stores, four tenements. Price $11,500. John McMenamin, 23 Palmer st.

AUTOMOBILES

CADILLAC, five-passenger, extra shoes and inner tubes. Tel. 1183-W.

PROFESSIONAL

Frederick Dugdale, M. D.
SPECIALIST
SKIN, BLOOD AND NERVOUS DISEASES
RHEUMATISM, neuralgia, neuritis, lumbago, sciatica, rheumatoid, arthritis, gout, catarrh, epilepsy.
CANCER, TUMORS, piles, fistula and rectal diseases WITHOUT THE KNIFE.
EYE; ear, nose, throat, stomach.
Investigate methods of treatment.
Lowell Office, 97 Central St.
Hours: Wed. and Sat., 2-4, 7-8
Consultation, Examination, Advice FREE.

PAPER HANGERS

PAPER HANGING, painting, whitewashing. Paper furnished. Reasonable prices. Jo... scott. Call or send postal to ... ham street, off Willie.

STOVE REPAIRS

THE QUINN STOVE REPAIR CO. has removed to 140 Middlesex st., cor. Elliot st. Grates, linings, and other parts to fit all stoves and ranges are carried in stock. More room—better service. Work promptly attended to. Tel. 4170.

ROOFING

ROOF REPAIRING of all kinds. King, the Roofer. Phone 5969-W.

TRAINS TO AND FROM BOSTON

Southern Division

To Boston Lve.	Arr.	Fr. Boston Lve.	Arr.
5.20	6.40	2.30	3.30
6.23	7.26	6.00	7.05
6.44	7.3[illegible]	7.35	8.26
6.31	7.32	nb5.31	9.37
16.30	7.53	[illegible]	9.33
[illegible]	8.26	10.00	12.38
7.56	8.37	11.30	12.09
9.41	9.42	12.30	1.11
10.06	11.06	h1.05	1.38
11.13	11.56	2.15	3.15
12.15	1.05	2.50	3.41
1.47	2.35	4.00	4.12
2.45	3.42	4.05	5.27
h3.50	4.12	5.00	5.42
4.00	4.45	h5.31	6.42
4.12	5.15	5.38	6.35
5.25	6.14	h5.50	7.13
5.39	6.40	6.14	7.24
h6.05	7.28	8.00	8.41
6.25	7.10	8.30	9.11
9.16	10.00	10.30	11.40
10.55	11.41	11.30	12.35

Portland Division

To Boston Lve.	Arr.	Fr. Boston Lve.	Arr.
6.33	7.30	z6.35	8.31
10.58	12.03	10.25	11.50
5.14pm	6.45	3.25	4.49
7.10	8.23	5.14	6.13
10.30	11.33	6.55	8.13
		9.50	11.13

Sunday Trains
Portland Division

12.07	1.20	3.29	4.45
3.56	4.46	5.10	6.43
5.41	7.10	8.45	9.50
5.34	10.05		

Sunday Trains
Southern Division

6.44	7.35	5.45	[illegible]
6.51	7.52	10.00	10.50
8.25	9.55	11.20	12.08
9.19	10.12	1.00	2.04
10.20	11.17	6.30	6.54
2.52	3.33	7.16	8.15
5.08	6.00	8.00	8.41
6.34	7.20	8.30	9.11
8.41	9.30	9.35	10.30
9.16	10.00	10.35	11.40
9.50	10.45		

b via Bedford; s via Salem Jct. z via Wilmington Jct. n not holidays. h Sat. only.

HIGH COST OF SHOES

Investigators Declare Findings Are Startling—Warehouses Filled With Hides

SAN FRANCISCO, May 17.—Hides are stored in California warehouses by thousands and are selling at decidedly lower prices than in 1919, according to an announcement today by Mrs. Edward F. Scanlon, president of the branch of the state housewives' league, which has been investigating the leather industry in an effort to determine why shoe prices are high. Members of the league delegated to make this investigation have made a personal canvass of the leather of the San Francisco bay district, and the findings are startling, she said. "The finest grades of hides that brought 50 cents a pound in 1919, are selling today for 40 cents.

We have made a careful study of the different elements that make up the retail price of shoes. We find that the labor cost of a pair of shoes never exceeds a dollar and eighty cents."

COUNTESS MAKIEVICZ APPEARS IN DUBLIN

DUBLIN, May 17.—Countess Georgia Markiewicz, Sinn Fein member of parliament for the St. Patrick's division of Dublin, whose whereabouts has long been a mystery, made a theatrical appearance clad in a commandant's uniform, yesterday, at an open air meeting in Croker park in memory of the members of the Irish republican parliament who were executed after or killed during the rebellion of 1916.

DIVORCE EVIL

Movies, Lax Laws and Intemperance Blamed

WASHINGTON, May 17.—Motion pictures, lax laws and intemperance are blamed for the numerous divorces in the United States in a committee report to the Southern Baptist convention today. Enactment of a uniform code of marriage and divorce laws is recommended. The report says that in 1916, when the last figures were gathered, there were 112,036 divorces in the country.

TO DECORATE GRAVES OF AMERICAN DEAD

PARIS, May 17.—Contributions to defray the expense of holding Memorial Day services in American cemeteries throughout France, which have been received by the Paris Post of the American Legion now total 360,000 francs, 50,000 of which was donated by the legion's national treasury in America. Delegations from the Paris Post will visit 50 American cemeteries on May 30 and will travel throughout France in automobiles furnished by the American Red Cross to reach the graves of Americans who died in remote places.

STRIKE AT SACO-LOWELL MACHINE SHOP AT BIDDEFORD, MAINE

BIDDEFORD, Me., May 17.—About 175 helpers employed in the foundry of the Saco-Lowell Machine Co. walked out this morning demanding a wage increase from 50 to 60 cents an hour. As a result the entire foundry section had to close down, and 200 moulders are idle today. No previous demand had been made on the company which Friday announced a revision of wages upward, that in the machine shops to take effect June 1, and in the foundry July 1.

CREW SAVED; SHIP LOST

LONDON, May 16.—The United States shipping board steamer Lake Grafton, Swansea for Copenhagen, has gone ashore on Runnelstone Rocks, Mount's Bay. She probably will be a total loss. The crew was saved.

JOHN WOODRUFF SIMPSON, NEW YORK CORPORATION LAWYER, DEAD

NEW YORK, May 17.—John Woodruff Simpson, corporation lawyer, died at his home here yesterday. He was a graduate and trustee of Amherst college.

MURDERS AND PANIC

Tyre and Its Hinterland Suffer From Invasion of Mohammedan Bands

BEIRUT, Syria, May 17—Tyre and its hinterland have suffered from invasion of Mohammedan bands recently. The incursions are said to have been inspired from Damascus. On May 7, a band of 300 raided Tyre at daybreak. The garrison drove out the brigands, but not before they had committed several murders and caused a panic in the city. In withdrawing they sacked Ainidel 20 miles inland, committing a number of outrages and murdering 50 Christian inhabitants. Other outrages are reported between Tyre and Saida.

French authorities have sent warships to Tyre and Saida, the inhabitants of which are terror stricken. Political and military repressive measure were taken by the British and French.

WRIGHT HELD IN $3000

Arraigned on Charge of Advocating Overthrow of U. S. Government

MANCHESTER, N. H., May 17.—Harry G. Wright, an optometrist of Salem, Mass., was arraigned in police court today on the charge of advocating in public assembly, overthrow of the United States government at a meeting held here last evening. He pleaded not guilty and was held in $3000 for the September term of superior court. He conducted his own case.

TROUBLESOME MEXICO

Alvarado Appeals to World to Have a Little Patience and Want Trifle Longer

EL PASO, Tex., May 17.—Admission that Mexico is "a troublesome neighbor" and a plea that the world "have a little patience and wait a trifle longer" are contained in a statement to the American people by Salvador Alvarado, provisional minister of finance for the revolution.

ELECTED M. E. BISHOP

DES MOINES, Ia., May 17.—Dr. Ernest C. Richardson of Brooklyn, was elected a bishop of the Methodist Episcopal church on the ballot taken Saturday evening and counted today, it was announced at the general conference today.

U. S. MINISTER RESIGNS

WASHINGTON, May 17.—Sambola Jones, American minister to Honduras, has resigned his post and his resignation has been accepted, the state department announced today.

THE HUMAN ROULETTE WHEEL

U.S. STEAMER TOTAL LOST

LONDON, May 17.—The American steamer Lake Etobi, which went ashore off Koshiko light, Goto islands, will be a total loss, according to advices received here today.

The American library system is being widely adopted in foreign lands.

HOLYOKE STRIKE SPREADS

HOLYOKE, May 17—Unskilled employes of the Chemical Paper Co., together with some members of Eagle Lodge of Paper Makers, joined the strike of unskilled paper mill workers, now in its second week, today.

MUST ACCEPT SEVERE TERMS

LONDON, May 17.—The British representatives on the commission appointed by the supreme economic council to deal with the Russian co-operative societies at meetings here will insist thait the Bolsheviki agree to severe terms before the allies announce themselves willing to reopen trade relations.

BABIES KNEW IT KEPT THEM WELL

These Youngsters Helped Through Whooping-Coughh Period By Father John's Medicine

"This is a picture of my two little girls who have taken Father John's Medicine through the whooping cough spell which they had. Father John's Medicine helps them to keep their strength up which is a great thing when they have the whooping cough. I have a little boy eleven months old and I think it helped him greatly. The little ones like Father John's Medicine and seem to know that it helps them. The little boy would stretch both arms out for the bottle. My wife and I also take it and I recommend it wherever I go." (Signed) Mr. Fred Umlah, 294 Blackman St., Wilkesbarre, Pa.

Growing children are often pale, delicate and in need of the nourishment such as they get from Father John's Medicine, which helps Nature to make children strong and healthy and keeps them so. It contains no drugs or alcohol but the most easily used food medicine for repairing and rebuilding and hence maintaining strength. Free from alcohol or dangerous drugs. Over 60 years in use.—Adv.

Steal $18,000 Worth of Whiskey

CLEVELAND, May 17.—A motor truck loaded with whiskey valued at $18,000, was driven away by thieves today when Samuel Cohn, chauffeur, left it while he breakfasted. The load consisted of 120 cases of bonded whiskey, intended for medicinal purposes, which was being transported under government permit from a Kentucky distillery to a wholesale house in New York.

Detectives Arrested on Larceny Charge

NEW YORK, May 17.—Four detectives employed by the New York Central railroad were arrested today charged with having stolen thousands of dollars' worth of merchandise from interstate freight shipments. The arrests were made by other private operators acting under the road's detective chief. After being arraigned in police court, the quartet was turned over to the federal authorities.

FAIRBURNS MARKET
PHONE 188-189 — LOOK FOR OUR ELECTRIC SIGN — 12-14 MERRIMACK SQUARE

TUESDAY SPECIALS

SPECIAL AT 9 O'CLOCK — Fresh Caught Flounders 5c Lb.
SPECIAL AT 10 O'CLOCK — Lean Smoked Shoulders 22c Lb.
FRESH WESTERN EGGS Guaranteed 50c Doz.
Rice Milk 2 Cans for 15c

FISH SPECIALS
FRESH HADDOCK, lb. ..... 7¢
STEAK COD, lb. ..... 12½¢
BOSTON BLUE FISH, lb. 12½¢
SMOKED HALIBUT, lb. ... 49¢
FRESH MACKEREL, lb. ... 27¢
FRESH HALIBUT, lb. .... 33¢
BUTTER FISH, lb. ..... 22¢

FRESH VEGETABLES
CUCUMBERS, each ..... 12¢
NATIVE ASPARAGUS, 35¢
RHUBARB, lb. ..... 12¢
RADISHES, bunch ..... 5¢
SWT. POTATOES, lb. 12½¢
RIPE BANANAS, lb. ..... 10¢
DANDELIONS, pk. ..... 35¢

Ready to Serve Corn Beef and Spinach 25c an Order
Small Fresh Shoulders 23c Lb.
SPECIAL AT 2 O'CLOCK — LIBBY'S BEANS 8½c Can
SPECIAL AT 4 O'CLOCK — Pure Lard 1 Lb. Pkgs. 25c
ARMOUR'S Vegetable Soup 10c Can
KETCHUP Home Brand 15c Value 12½c Bottle

WALTER E. GUYETTE ..... Auctioneer
Office, 53 Central Street, Lowell, Mass. Telephone 2415.

Collinsville, Dracut, Mass.

The John J. Tighe residence, stable, and about 1½ acres of land, situated at No. 2125 Lakeview Avenue, opposite the postoffice, pledged to the highest bona fide bidders, at unrestricted public sale, on THURSDAY, the 20th day of May, 1920, at 2.30 o'clock P. M.

On the premises, regardless of any condition of the weather, we will sell to whomsoever will bid the most, this very desirable parcel of real estate, situated directly on the Lakeview Avenue and Nashua electric car line, and within a half minute's walk of the Cannobie Lake line.

The property comprises a three story dwelling, containing twenty-eight rooms, with open fire places, gas, steam heat, etc. On the first floor are reception hall, parlor, living room, large dining room, kitchen, pantries and shed. The second floor has twelve chambers, each extending from a hall which runs through the centre of the house, and the third floor is of a similar design. The rooms are extremely pleasant, having an abundance of light and air. The cellar is high posted, is very well lighted, and has cement floor.

The building is well adapted for the conducting of a lodging house, or it can easily be converted into a block of 6 or 8 apartments; the dimensions of the building are such that the above mentioned changes can be made at a comparatively small cost, and in nowise change the attractive appearances of the premises. The stable is situated in the rear of the building, is of good size, and has recently been shingled. The buildings are in very good order, the roof on the dwelling being of first quality slate. The lot is most attractive and can be sub-divided most advantageously, inasmuch as the premises are situated on the corner of a proposed street, named Catherine Street, and in sub-dividing one would be enabled to have attractive frontages on Lakeview Avenue and on Catherine Street. There is a total area of about 1½ acres of land, more or less, with a frontage on Lakeview Avenue of about 255 feet, and a frontage on the proposed Catherine Street of about 279 feet. On the lot is a variety of fruit and shade trees, and if desired there is ample opportunity, owing to its area, for extensive gardening, and the buildings setting as they do make the property especially attractive.

This sale is of unusual importance: First, the situation of the property being within a step of the plant of the American Woolen Co., and also handy to the various other industries; secondly, owing to the great shortage of homes in Collinsville, and with the ever increasing demand, and with the opportunity that is herein presented for converting the building or conducting it as a lodging house, interested persons in real estate, whether for homes or business, or the investor, builder or speculator, should be especially attracted as they can be assured of immediate occupancy of all available space either in its present plan or after any changes are made. The opportunity thus offered to purchase at open competition a property with so many prospects for future development is very seldom presented, and more especially in this particular era, and again this fact is evident as property located in Collinsville has been reserved, and the chances to buy, even at a private sale, have been remote.

Immediately after the sale of the real estate, the household furnishings, including furniture of all descriptions, will be sold.

TERMS:—$500 must be paid to the Auctioneer just as soon as the real estate is struck off. Other terms made known at the sale.

Terms of personal property will be cash.

By order of JOHN J. TIGHE.

Do You Buy? Gasoline at 17c a Gallon
HERE'S HOW YOU GET IT

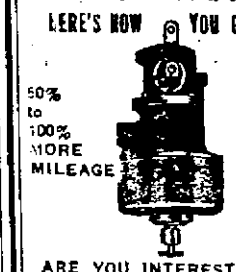

50% to 100% MORE MILEAGE — MORE POWER — MORE PEP

ARE YOU INTERESTED IN CHEAP GASOLINE?
U. & J. Carburetors Solve the Problem

If the U. & J. Carburetor fails to give you 50% to 100% more mileage we will refund your money promptly after 15 days trial by you.

For Fords, Maxwells, Overland, Buick 4, Dodge, Dort, Vim Truck-Chevrolet, Reo 4

U. & J. SALES CO. N. E.
388 Newbury St., Boston 17
B. B. 7108

Any time of day BAKER'S COCOA is welcome

Do not make the mistake of thinking that cocoa is only an occasional drink. It is so valuable a food beverage, so rich in the elements of nutrition, so delicious in flavor, and so wholesome that it should be used regularly and often.

Booklet of Choice Recipes sent free.

WALTER BAKER & CO. Ltd.
Established 1780. DORCHESTER, MASS.

UNION MARKET

OUR DIRECT BUYING HELPS TO BREAK THE H. C. of L.

ALL DAY TUESDAY From 7.30 Until 6 P. M.

Start That Garden of Yours Soon. Take Advantage of the Daylight Saving as Well as Our "Money Savers" See Us For Seed Stock of All Kinds

BEANS FOR SEED
New York Pea Beans, lb. ..10¢
Yellow Eye Beans, lb. .... 12¢
Green Peas, lb. ..... 14¢
Horticultural Beans, lb. .. 18¢
Kidney Beans, lb. ..... 18¢

CROCKER'S BEST
FLOUR $2.05
This flour is milled from the best of wheat and is backed by our guarantee.

SAVE 25 PER CENT ON THESE ARTICLES
Lowney's Cocoa, can ..... 10¢
Chocolatta, the new drink all sweetened, no sugar, no milk required, can ..... 35¢
Molasses, can ..... 13¢

LEADING SPICES
Black Pepper ..... 12¢
Allspice ..... 10¢
Tomato Catsup, bot. .... 15¢
Lemon Extract, large bot. 19¢

A CARLOAD OF SEED POTATOES ARRIVING MONDAY

TWO TIME SAVERS THE THOR and THE EDEN Electric Washers

End your washday worries forever by installing a THOR or an EDEN Electric Washing Machine.

These machines wash and wring better than the work can be done by hand and in one third the time.

Let us demonstrate a THOR or an EDEN in your own home free of charge next washday. Sold on easy payments.

The LOWELL ELECTRIC LIGHT CORP.
29-31 Market St. Tel. 821

THE WEATHER

Fair tonight; Tuesday unsettled; probably occasional showers; moderate east winds.

THE LOWELL SUN

7 O'CLOCK

ESTABLISHED 1878 | THE LOWELL SUN MONDAY MAY 17 1920 | PRICE TWO CENTS

Fails to Give Decision on Dry Law

GERMANY TO PAY 30 BILLIONS

Anglo-French Conference Decide on Sum Germany Should Pay as Reparation

To Permit Germany to Issue Bonds Payable in Annual Installments

PARIS, May 17.—It is understood in official circles here that the Anglo-French conference at Hythe, which closed yesterday, decided that the sum total which Germany should pay as reparation, would be fixed at 120,000,000,000 marks gold (approximately $30,000,000,000.)

It is also understood that it was decided Germany would be permitted to issue bonds covering her indebtedness to the allies, payable in annual installments.

Such action, it is pointed out, would enable France to discount part of her claim on Germany and permit her to settle her debts to the United States and the allies.

JUNIOR HIGH SYSTEM

Chairman Delaney, Back From Trip, Says Local Schools Not Adapted for It

The installation of the junior high school system in Lowell will mean the eventual erection of buildings costing $2,000,000, if the system is to be properly inaugurated, according to Chairman Thomas B. Delaney of the local school committee, in a statement made today following his return from a tour of inspection in New York and Massachusetts cities where junior high schools are already in vogue.

Every grammar school in the city will have to be remodeled if the new system is adopted, Chairman Delaney says. The only building at all adapted to the requirements of the system in Lowell is the Bartlett school and at least $10,000 would have to be spent during the first year were the system put in operation here, he estimates.

As far as the junior high school idea itself is concerned, Mr. Delaney has nothing but praise, but he says Lowell's school buildings are not adapted to it and the renovations necessary would be a pretty costly proposition.

Chairman Delaney is now working on a detailed report of the trip of the committee and Supt. Hugh J. Molloy and expects to have it completed within a day or two.

Questioned as to his attitude relative to City Solicitor William D. Regan's recent opinion, that the vote passed by the school committee seeking to have $800 appropriated for the expenses of the trip, was illegally drawn, Chairman Delaney said that he was very much surprised to learn of the holdup upon his return to Lowell Saturday. Inasmuch as he asserts that the vote in question had been submitted to the city auditor before its passage. The expenses of the trip will not amount to $800, he says.

GUILTY OF MANSLAUGHTER

BOSTON, May 17.—Caleb Rankin today pleaded guilty to manslaughter for the killing of Coralo Danugil at the latter's restaurant in the North End, and was sentenced to state prison for eight to 12 years.

ART IS THE HANDMAID OF HUMAN GOOD — LOWELL

Teachers' Examination

Office of the Superintendent of Schools Lowell, Mass., May 8, 1920.

On Saturday, June 26, 1920, at the Lowell High school, Kirk and Anne streets, beginning at nine o'clock in the forenoon, there will be a public examination of applicants for Lowell teachers' certificates of the third grade; these certificates apply to the primary and grammar grades of the schools.

Persons to be eligible to take the examination must be graduates of colleges or Normal schools and must have had two years' successful experience as teachers in day schools.

All applicants must signify their intention of taking the examination by notifying the superintendent of schools in writing, at least three weeks before the date of such examination at which time the list will be closed and after which time no new names will be added.

The subjects of the examination will be Arithmetic, English Grammar and Language, United States History and Civil Government, and Principles and Methods of Teaching.

Applicants are advised to forward certificates of graduation and successful experience at the time of sending notice of intention to take the examination.

HUGH J. MOLLOY,
Superintendent of Schools.

BIG PACKERS ARE INDICTED

Charged With Profiteering in Foodstuffs by Federal Grand Jury

Federal Officer Recommends Revocation of Licenses to Sugar Brokers

NEW YORK, May 17.—The federal grand jury in Brooklyn today returned indictments against Morris & Co. and the Cudahy Packing Co., charging profiteering in foodstuffs.

Indictments also were returned against James W. Nash and George Ehlers, branch managers for Morris & Co., and against Oliver H. Saunders, branch manager for the Cudahy concern.

Superceding indictments were filed against Swift & Co., Armour & Co., and the Wilson Co., as well as certain of their representatives. There were three counts in the indictment against Morris & Co., and four in that against the Cudahy Co.

NEW YORK, May 17.—Armin W. Riley, chief of the government's flying squadron of profiteer hunters today announced he had recommended to Washington revocation of licenses granted three sugar brokers doing a large business in this city. He declined to name them until action was taken on his report.

SELECTIVE SERVICE ACT

Lawyer and Five Other Residents of San Francisco Convicted

WASHINGTON, May 17.—Convictions of Daniel O'Connell, lawyer and five other residents of San Francisco for violating the selective service and espionage acts, were upheld today by the supreme court.

All the defendants were members of an organization known as "American Patriots," which they claimed was formed for the purpose of testing the constitutionality of the selective service act.

10,000 TO MARCH ON MEXICO CITY

JUAREZ, Mexico, May 17.—General P. Elias Calles, provisional minister of war for the Mexican revolutionists, today began final preparations for his southward march to Mexico City.

It was announced that he would take 10,000 men.

SAFETY FIRST AND ALWAYS

This bank is 92 years old and is under the supervision of the United States government.

SAVINGS DEPARTMENT
INTEREST BEGINS
JUNE 1st.

Start Your Account Now

OLD LOWELL NATIONAL BANK
(Oldest Bank in Lowell)

FIVE AND ONE-QUARTER Per Cent. Dividend Paid
MIDDLESEX CO-OPERATIVE BANK
88 Central Block
Shares in New Series on Sale.
5 1/4

Eat Breakfast at Fairburn's Restaurant
Special from 6-9 a. m.
TUESDAY—Two Scrambled Eggs, Fried Bacon, Hot Muffins, Tea or Coffee, 35c.

BIG CAMPAIGN NEARING END

Salvation Army Workers Put Shoulders to Wheel and Boost Total to $13,774

Big Contributions Included in Today's Reports Which Totalled $6802

By far the most encouraging reports received since the opening of the local campaign to raise $20,000 for the Salvation Army were forthcoming at the noonday luncheon of the campaign workers at the Community club in Dutton street today when $6802 in new subscriptions was recorded, bringing the grand total to 13,774, or within $6226 of the goal.

However, the workers were urged by the officers in charge of the drive not to relent their efforts in the least as not only must the $20,000 be reached, but a surplus amount also realized to cover the expenses of the campaign.

The drive closes officially next Thursday evening but it was voted at this noon's gathering to hold another meeting Wednesday noon so that some idea may be gained at that time as to just how near the quota the total will have come. Luncheon will be served at the usual hour, 12.30.

The main factors in today's substantial report were contributions from the industries, the first to be reported since the drive opened. Employes of the Massachusetts mills contributed $800 and large amounts were received from various other industrial plants. There are still 10 or 12 large corporations to be heard from and it is estimated that $3000 should be forthcoming from this source.

Emphasis was laid on the necessity of people who have already given to give again if the drive is to be a success. Mrs. Jacob Rogers set an example for this procedure this noon when she contributed $50 in addition to $25 previously given.

The Rotary club team, Salvation Army team No. 1, the suburban division and the industries team led in today's reports.

Team reports showing the amount previously credited and new subscriptions announced today were as follows:

	Previously Reported	Today's Report
Team 1		
Capt. Cleworth	$369.50	$38.00
Team 2		
Capt. Kent	63.00	72.00
Team 3		
Capt. Woodies	346.00	38.10
Team 4		
Rotary club	1025.00	1361.21
Team 5		
S. W. Veterans	45.00	114.75
Team 6		
Capt. Leggat	212.00	
Salvation Army 1	1155.00	506.56
Salvation Army 2	474.00	560.00
Salvation Army 2	477.00	560.00
Special Gifts	1545.00	407.00
Industries		657.65
Suburban Division		1036.25
Police	735.67	234.65
Fire	522.64	243.33
Team 8.		
K. of P	31.00	177.36
Team 9		
Legion	50.00	315.35
Team 10		
Capt. Haywood	139.65	172.30
Team 11		
Capt. Eldridge	325.00	76.50
Team 12		
Capt. Kennedy	111.00	169.25

The Lowell Musicians' union raised $270.55 as a result of a concert given on the South common yesterday and it was at today's meeting a rising vote of thanks was extended that organization for its services.

Among the subscriptions of $25 or more which were reported today or which had been previously reported but not acknowledged were the following:

Massachusetts mills, $800; Hamilton Mfg. Co., $227.71; Saco-Lowell Shops (partial), $200; A. G. Pollard Co., $200; Walter L. Parker, $100; Davis & Sargent Lumber Co., $100; C. F. Hatch & Co., $100 in cash, $50 in merchandise; Employes of the W. L. Parker Co., $31; Employes John Hancock Life Insurance Co., $27.50; E. A. Wilson, $75; E. A. Wilson & Co., employes, $25; Carlton & Hovey Co., employes, $74; U. S. Cartridge Co. employes (partial), $25.30; George L. Cady & Son, $25; Otis Allen & Son, $25; Employes of T. C. Entwistle Co. (partial), $25; Mrs. Jacob Rogers, $50 (additional); A. K. Chadwick, $25; J. F. Sawyer, $25; E. B. Carney, $25; Union Market employes, $25; Povey Foundry employes, $57; Joseph Barker, $25; Heinz Electric Co. employes, $55; Metropolitan Life Insurance Co. employes, $25.75; Everlastik Co. employes, $57; L. A. Derby Co. employes, $25; Bon Marche Co., $100; J. L. Chalifoux Co., $100; Employes Talbot mill, North Billerica, $153.53; Faulkner mills, $100; Merrimack Woolen Co. employes, $122.75, and others which have not yet been tabulated.

FIRST DROWNING OF SEASON

HOULTON, Me., May 17.—The first drowning accident of the season occurred yesterday when George Reilly of Portage Lake lost his life when a skiff from which he was fishing capsized at Eagle lake.

REMOVED TO HOSPITAL

James F. Owens, local attorney, was removed from his home to the Lowell General hospital this afternoon, where it is said, he will undergo an operation.

MORE TROOPS REACH IRELAND

2000 British Soldiers Landed at Bantry — Distributed Throughout West Cork

Londonderry, Ireland, is Again the Scene of Riotous Demonstrations

CORK, May 17.—Two thousand troops from England were landed at Bantry on Saturday and distributed throughout West Cork, where they will be stationed at points five miles apart. Troops to the number of 150 also arrived at Skibbereen. They commandeered several buildings including the town hall, which was made their headquarters. Thomas Johnson, acting secretary of the trades congress, declared at a labor meeting in the city hall here yesterday that the workers of Ireland had no intention of establishing such a republic as that in America, where the very idea of personal liberty was unknown, he said, and where men and women were sentenced to long terms of imprisonment for daring to say that America was not a land of freedom.

Riotous Demonstrations

LONDONDERRY, May 17.—After two nights of rioting, Londonderry was again the scene of riotous demonstrations today. The city was in a state of high tension, and hundreds of men remained away from work, walking about the streets, where many individual encounters occurred between Sinn Feiners and unionists. There was stone throwing by the crowds to some extent and at one point Sinn Feiners, the police reported, fired shots at two unionist ex-soldiers but missed their mark.

Hundreds of the military, with machine guns and police with rifles, were ordered to the danger point, between Bridge and Fountain streets.

Continue to Send Troops

LONDON, May 17.—Questioned in the house of commons today on the number of troops being sent to Ireland, Andrew Bonar Law, the government leader, replied:

"I have no information to give on the subject, but we are sending and shall send whatever troops are asked for by the Irish executive."

CARRANZA MADE QUICK GETAWAY

Evacuation of Mexico City Both Dramatic and Ludicrous—Much Confusion

Fate of Thousands of Refugees in Doubt—50 Killed in Train Wreck

MEXICO CITY, May 11—(via El Paso Junction, May 16)—(By Associated Press)—The fate of thousands of refugees who fled from the capital with President Carranza on 12 trains, was in doubt today. At least a dozen Americans, hoping to get to Vera Cruz and thence to the United States, joined officials and civilian supporters of the president in a hurried exit. Nearly 50 refugees were killed when two trains were wrecked at Guadelupe Hidalgo, a suburb of Mexico City. Several Americans were on these trains.

The evacuation of Mexico City by the Carranza administration, was both dramatic and ludicrous. It would have been described by military critics as a "disorderly flight" but by ordinary Americans as a "quick getaway."

Great confusion prevailed at the railway stations, where the rolling stock had been concentrated for several days preparatory for the flight.

8 VICTOR ARTISTS—STRAND—MAY 21

ESTABLISHED 1887
WANTED
100 Ladies and Gents to bring in their Fur and Fur-lined Coats and have them repaired and stored during the summer months. Summer prices on all repair work. Coats Stored and Insured Free of Charge until Nov. 1st.
The Fur Store
44 MERRIMACK ST.
First Door from Central
Phone 3069

CRESCENT HILL ASSO., INC
Important special meeting in club rooms tonight at 7.30 to hear report on concert and transact any other business that may legally come before the meeting.
JOHN J. MAHONEY, Pres.

Nation's Railroads Swamped With Business and Short of Help Turn to Government For Relief

MURDER TRIAL IS RESUMED

Miss Zimmerman Continues Story With Frequent Outbursts of Tears

Declares Betrayal by Dead Man Followed by Promises of Marriage

SPRINGFIELD, May 17.—The trial of Miss Jennie Zimmerman, charged with the murder of Dr. Henry Zimmerman, her cousin, which began last Monday and was halted Friday morning, owing to the collapse of the defendant, was resumed today.

Before recalling Miss Zimmerman to the stand, the defense put on several witnesses.

Dr. John A. Houston, superintendent of the state hospital for the insane at Northampton, put in evidence the insanity record of Ida Zimmerman, the defendant's mother, who was several times committed to the hospital the first time in January, 1915. He said she was a victim of "maniac depressive insanity" and that her halucinations included delusions of persecution.

Miss Zimmerman took the stand late in the forenoon and with frequent outbursts of tears, resumed the story of her relations with Dr. Zimmerman. She told of a recurrence of an old heart trouble in November, 1915, and of visiting his office for treatment. While under the influence of a drug, he gave her, she said she was assaulted. She said that her betrayal was followed by promises of marriage and professions of love, in spite of which she refused to condone his offense.

SHIP-BY-TRUCK FLEET COMES TOMORROW

Lowell will be visited tomorrow by the largest fleet of automobile trucks in its history as the local part of the nation-wide movement of ship-by-truck-good-roads demonstration. The caravan, embracing between 75 and 100 trucks, will reach the city at about 5.30 o'clock, according to the schedule laid out in Boston, the starting point.

The big over-the-road haulers will be given a splendid reception and inasmuch as Lowell is one of two cities selected for an over-night stop the plans are necessarily more elaborate than in communities which will be privileged to see the demonstration only for a few hours.

Every commercial car dealer and automobile trucker in the city is urged

Continued to Page 13

8 VICTOR ARTISTS—STRAND—MAY 21

IN LOWELL
A strong, live, progressive institution of 92 years standing offers the public banking service designed to fulfill every requirement.
SAVINGS DEPARTMENT
MONEY GOES ON INTEREST JUNE 1st
This Bank is under the supervision of the United States government.
OLD LOWELL NATIONAL BANK
25 Central Street

EAST COAST
Fisheries. Will sell 10 shares pfd. 368 and 50 N. T. common at $5.25. W. N. Withington & Co., 53 State St., Boston.

K. OF C. AT THE COMMUNION RAIL

More Than 750 Members Attend Annual Communion Sunday Exercises

Associate Hall Scene of Annual Communion Breakfast —Inspiring Addresses

Calling forth more than 750 of her members to take part in a public demonstration of their faith, Lowell council, No. 12, Knights of Columbus, held yesterday morning the most largely attended annual communion Sunday exercises in the history of the organization and staged a program in which impressive solemnity and inspiring addresses were the outstanding features.

The members attended communion in a body at St. Peter's church at the 7.30 o'clock mass and later assembled in Associate hall for their annual communion breakfast, one of the most an-

Continued to Page 2

WILL NOT DISCUSS OFFER UNTIL AFTER MAY 22

The acceptance or rejection of the 18 per cent. increase in wages announced last Saturday by the local mills to their operatives is entirely in the hands of the executive board of the United Textile Workers of America, it was learned this morning. It is not believed action will be taken by the board until after May 22, the date set by the international union for a reply from the mill officials to their demand for an increase of 17½ per cent.

It was learned in local textile circles this morning that the locals of the United Textile Workers of America have no power to act on the increase, inasmuch as the demand, which was sent out by the executive board of the United Textile Workers of America, following a meeting held in New York. It is believed a meeting of the executive board of the U.T.W. of America will be held in New York shortly after May 22 at which time it is expected definite action will be taken on the offer.

TRAFFIC TIEUP CAUSES ALARM

Fear Wholesale Closing of Industrial Plants and Consequent Cut in Production

Interstate Commerce Commission Expected to Take Control and Operate Roads

WASHINGTON, May 17.—The nation's railroads, swamped with business and not yet on their feet, after the long period of federal control, turned to the government today for relief.

With reports from industrial centers showing several hundred thousand cars held up at junctions and in transit beause of insufficient equipment and labor, the interstate

Continued to Page 13

NEW HOSPITAL COSTLY

Varnum Avenue Plant, With No Patients, Takes $1100 Monthly From City

It is costing the city of Lowell more than $1100 monthly to maintain the new isolation hospital in Varnum avenue, although the building is not officially opened and no patients are being treated there, according to the April statement of the city auditor made public today.

Sugar alone cost $77.50, according to the statement. To John P. Quinn was paid $714.26 for coal for the building. G. C. Prince & Son received $47.60 for stationery supplies. This money was paid out of the appropriation for the maintenance of the building and in addition during the month of April, $1617.75 was paid for equipment out of the isolation hospital loan.

In the elections department $49.00 was paid out during the month for the repair of ballot boxes.

Appended with the regular monthly report, is the report of the annual audit made by Everett E. Tarbox covering the year 1919, details of which have previously been published.

Supreme Court Fails Again to Give Decision on Prohibition

WASHINGTON, May 17.—The supreme court failed again today to decide the validity of the prohibition amendment and the enforcement act and recessed until June 1.

Court Rules Strike Illegal

BOSTON, May 17.—Judge Pierce of the supreme court today ordered an injunction restraining the officers and members of Lodge 348 of the International Association of Machinists from continuing a strike at the plant of the United Shoe Machinery Co., at Beverly. The strike was declared two months ago to compel the company to abandon individual contracts, and to preserve to the union "the principle of collective bargaining." In the opinion of Judge Pierce a strike for such a purpose is not legal. He holds that the company had the undoubted right to make collective bargaining with the company valueless.

French Troops Evacuate Frankfort

MAYENCE, May 17.—(By the Associated Press)—The French troops which have been in occupation of Frankfort, Darmstadt and other cities on the east bank of the Rhine, evacuated those cities today. The Germans were informed of the departure of the occupying forces through a laconic proclamation issued by General De Gouette, posted in the various cities, which read: "The French keep their word." The evacuation proceeded in an orderly way.

Henry Burr and Billy Murray
WITH SIX OTHER
Famous Victor Artists
STRAND THEATRE, Friday Eve., May 21, at 8.15
Tickets at Wardell's, Seinert's, Chalifoux's, Bon Marche

KASINO DANCING TONIGHT
Wednesday and Thursday Nights
LIBERTY SQUARE CLUB FRIDAY NIGHT

Toreador Gallo Killed in Bull Fight

MADRID, May 17.—Toreador Joselitoel Gallo was killed yesterday at Place de Talavera when despatching his fifth bull of the afternoon's fight.

K. of C. at Communion Rail

Continued

tipated events of the local K. of C. calendar because of the calibre of stimulating oratory it inevitably produces.

Shortly after 7 o'clock the Knights assembled at the council rooms in Associate building and at 7.20 formed for the march to St. Peter's. Headed by the O.M.I. Cadet fife and drum corps, the officers of the council and the banners of the nation and the order side by side, the council members, old, young and middle-aged, representative of every walk of life, marched in perfect step through Merrimack, Central and Gorham street with the early morning sun smiling upon them.

At the church the centre aisle had been reserved for the knights, this space having proved amply sufficient in previous years, but yesterday not only did the long line permeate into the side aisles but even to the sanctuary itself. It was undoubtedly the largest representation of a single local organization that had ever gathered in St. Peter's.

Rev. Daniel J. Heffernan, chaplain of Lowell council, celebrated the mass and Rev. Daniel J. Keleher, Ph. D., pastor of St. Peter's, assisted in giving communion. Rev. Dr. Keleher also addressed the knights, congratulating them on their splendid representation at the altar rail, pointing out the wonderful work done by the order in the world war and urging them to maintain their efforts as an influential, powerful factor in the work of the church of which they were members.

Breakfast in Associate Hall

At the conclusion of the mass, the knights marched again to Associate hall where breakfast was served by the Lydon Catering company. It was nearly 10.30 when Grand Knight Geo. F. Briggan rapped to order and William F. Thornton called upon the gathering which completely filled the door of the hall to join in assembly singing, William Paul McCarthy was at the piano and the music went over with snap and zest.

Grand Knight Briggan then thanked the members of the council for the excellent turnout of the morning and said that it greatly pleased the officers of the council and especially the chaplain. Rev. Fr. Heffernan, who had worked earnestly to make the affair one of the biggest in the annals of the council.

The speakers of the morning included Daniel J. Gallagher, past state deputy of the order and the present assistant district attorney of Suffolk county; William C. Prout, state secretary of the Knights of Columbus; John W. Daly, former Knight of Columbus overseas secretary, and Rev. Fr. Heffernan, who read a set of resolutions drawn up by the council on the death of John B. de Valles of New Bedford, Knight of Columbus chaplain of the 26th Division.

William C. Prout

Grand Knight Briggan introduced Secretary Prout as the first speaker. He proved interesting and stimulating, pointing out what Lowell council may do in the future to broaden its already influential sphere and indicating the many opportunities it will have to take advantage of the co-operation of the higher officials of the order in educational and athletic programs.

He preluded his remarks with several humorous stories that put his audience in a ready mood for his more serious remarks. He congratulated the council on its demonstration, and said that it was but to be expected from an organization that sent such men as Brothers Salmon and Sparks and Mr. Daly as its representatives in overseas work.

"But the war is over," he continued, "and it's time for us to stop living in the past and to think of the future." He then pointed out that the Knights of Columbus must present a unified front if they are to obtain what justly belongs to them in the realm of industry, commerce and various activities by which men earn their living. Not only must they be united, he said but they must be individually qualified to hold responsible positions in various lines of endeavor.

He outlined an educational program which the Knights of Columbus committee on war activities is trying to have adopted wherever the order has councils and which will furnish training not only to former service men but others who wish to take advantage of it.

The program, as outlined by the war activities committee, he explained, consisted of lectures on vital topics of the day to which the general public is invited, and the second phase of the program embraced council schools. He told of flourishing schools conducted by various councils in the state, and said that with the wealth of educational authorities in Lowell, many of them in the council, there was no reason why Lowell council couldn't take up the work.

The only thing necessary is that the council officers get in touch with the committee on war activities. Equipment may be bought on the credit of that committee and as soon as the council is ready to begin the school, that committee will pay over at once to the council 50 per cent of the estimated cost of instructing every service man who has joined the school. When the courses are completed, the other 50 per cent will be given the council. For members of the order who are not former service men, similar advantages may be obtained but they will be called upon to bear part of the expense.

The committee will put in any courses that the council desires, providing there is large enough registration to make them feasible. In this way the order can qualify its members for promotion and increases in whatever occupation they are engaged in. It is a patriotic, constructive work, Secretary Prout said, which will redound not only to the credit of the council but to the order as a whole. He expressed the hope that a school of this kind be started in Lowell by next September.

Mr. Prout also urged greater interest in athletics. He pointed out the drawing power that athletics had given other organizations and said that sports were needed together with intellectual and spiritual assistance to make a well-rounded man. At the recent state meeting of the order an appropriation was made to get this work under way.

Daniel J. Gallagher

Former State Deputy Gallagher was next introduced. His address in part was as follows:

"This occasion is the one big event of the council calendar and fittingly so. You have made a public demonstration of your faith and as you marched through the streets there was a special significance to that starry banner behind which you walked when carried alongside the banner of the Knights of Columbus. By your demonstration of this morning you have given final proof that you are ready for citizenship—that you are the best citizens in God's noblest land.

"During the war, when the menace of destruction hovered over the world, there were public demonstrations of faith in many countries. In England, for the first time in years, the archbishop of Canterbury gathered his communicants by the roadside and offered prayers to God for England's safety. In France, public demonstrations of faith were in order. In our own country the Angelus sounded every day in our capital city and when its appeal rang out Jew and Gentile bowed their heads.

"Today we are recognizing the fact that faith is the only thing worth having. Patriotism and love of country, which our incomparable men and boys have manifested, grow out of the love of God. The Latins used to express patriotism more adequately than we; they called it 'armor patriae.' The root of 'patriae' meaning 'country' is the same as the word meaning father.

"Your observance this morning is patriotic as well as religious. It is timely to reflect that in this country we are trying to put into practice those governmental laws which are the laws of our faith. Every true Catholic must necessarily be a patriot. If you have doubt, compare our constitution and our creed; the analogy will be gratifying. One of the fundamentals of our constitution, the equality of all men before the law, has been preached for 2000 years by our church in her expounding of the principle that all men have equality at the altar rail.

"In every function of good government you will find Catholic principles and when you find unrest, you will find a violation of those principles. That is applicable to the present evils, profiteering, the high cost of living, etc."

Mr. Gallagher then told of the part played by Catholic leaders in the world war, General Foch, Cardinal Mercier, and Adm. William Benson were among those whom he cited.

"What was it that sent our boys," he continued, "rising from the sacrifice of the mass and tearing over the top with a fearlessness that must have made the angels smile? It was the very thing that you have done this morning. It was the reception of the sacrament at the altar that supported and stimulated them, for the Catholic who is a Catholic is never afraid to die."

In the latter part of his address Mr. Gallagher emphasized the need of intellectual training if the members are to realize their fullest possibilities in the commercial and industrial world.

Resolutions Adopted

John W. Daly, former overseas secretary of the K. of C., was the next speaker. His address was in main that which he delivered before a smaller audience of the Knights last Thursday evening and added was a description of conditions in Ireland that proved most illuminating. The final speaker was Rev. Daniel J. Heffernan, council chaplain, who spoke briefly on the excellent showing made by the organization at the communion rail and told of the strength of such an organization in combatting any unrest which may appear in the country. In conclusion, he read an excellently drawn set of resolutions, expressing the sympathy of the council on the death of Rev. John B. de Valles of New Bedford, the 26th division K. of C. chaplain. The resolutions were composed by Rev. Fr. Heffernan, Dr. James F. Gaffney and Chas. J. Landers, district deputy. The resolutions were unanimously adopted and the meeting came to a close with the singing of America.

Lowell Man at Dover

Hon. James B. Casey of this city delivered the principal address at the communion breakfast of Dover council, Knights of Columbus, in Dover, N. H., yesterday. There were more than 200 Knights present, having previously attended mass at St. Mary's church. The former mayor was in splendid form and in his address he blended the responsibilities of Catholic citizenship and the accomplishments of the K. of C. since its inception. Grand Knight Joseph McCann presided and among those at the breakfast were Past Grand Knight Frank P. Donnelly of Portsmouth council, Chief Justice Kivel of New Hampshire and Supt. Martin Conley of the local charity department.

ESCAPED AN OPERATION

By Taking Lydia E. Pinkham's Vegetable Compound. Many Such Cases.

Cairo, Ill.—"Some time ago I got so bad with female trouble that I thought I would have to be operated on. I had a bad displacement. My right side would pain me and I was so nervous I could not hold a glass of water. Many times I would have to stop my work and sit down or I would fall on the floor in a faint. I consulted several doctors and every one told me the same but I kept fighting to keep from having the operation. I had read so many times of Lydia E. Pinkham's Vegetable Compound and it helped my sister so I began taking it. I have never felt better than I have since then and I keep house and am able to do all my work. The Vegetable Compound is certainly one grand medicine."—Mrs. J. R. Matthews, 3311 Sycamore Street, Cairo, Ill.

Of course there are many serious cases that only a surgical operation will relieve. We freely acknowledge this, but the above letter, and many others like it, amply prove that many operations are recommended when medicine in many cases is all that is needed.

For forty years it has been overcoming such ailments of women after other medicines have failed.

BLISS NATIVE HERBS

ALONZO O. BLISS PORTRAIT AND SIGNATURE ON EVERY PACKAGE OF TABLETS AND POWDER

ACTS ON LIVER & KIDNEYS DRIVES TIRED FEELING AWAY

NO CALOMEL OR HABIT FORMING DRUG MADE FROM ROOTS, HERBS & BARKS ONLY MONEY-BACK GUARANTEE IN EACH BOX

ALONZO O. BLISS MEDICAL CO. Est. 1888. WASHINGTON, D. C. 6

She Feels Fine Now

Aches and pains often indicate kidneys out of order. Your kidneys surely need help—and quickly—when your hands or feet are swollen and you feel dull and sluggish, lose your appetite and your energy and there is a puffy look under the eyes. Mrs. L. Gibson, 12th and Edison Sts., LaJunta, Colo., writes: "My kidneys were giving me a great deal of trouble for some time. I took Foley's Kidney Pills and they helped me right away. I feel fine now."

Burkinshaw Drug Co., 418 Middlesex St., Moody's Drug Store, 301 Central St.—Adv.

"Laxative Bromo Quinine Tablets"

E. W. Grove

"Good Old 904"

"Our Mack Truck, No. 904, was purchased in 1910 and used for two years at Rand, Pa. In 1912 it was shipped to Hibbing, Minn., and has been running ever since. Wherever there is any particularly hard work to do or a truck to be pulled out, 'Good Old 904' always gets the job."

AFTER ten years of uninterrupted use, "Good Old 904"—displaying typical Bull Dog Mack stamina—is still the best truck in the fleet.

Mack Engineering features combined with 18 basic Mack patents have developed the Motor Truck the world is talking about.

Capacities, 1½ to 7½ tons. Tractors to 15 tons.

MACK MOTOR TRUCK CO.

Middlesex Place, Lowell, Mass.

"PERFORMANCE COUNTS"

ANTI-FAT

Art thou stout and getting stouter?
Stop repining—cease to moan;
Hie thee to the nearest drug store—
Ask for "Tablets Arbolone."

II.

Arbolone will stop that craving,
Make thee normal—that's well known.
Thou'lt forget that hungry feeling
After taking Arbolone.

III.

And the pounds away will dwindle—
Waist no longer like a zone;
Thou'lt be thankful to the maker
Of those Tablets Arbolone.

Note.—This little poem was written by a literary woman of Los Angeles, Calif., as a testimonial to Tablets Arbolone. It so aptly and truthfully describes the virtues of this well-known anti-fat that the proprietors use it for advertising. Facts and gratitude are both expressed with admirable rhythm and meter.

Give to the Salvation Army

Chalifoux's CORNER ESTABLISHED 1874

Give to the Salvation Army

THE STORE OF ABSOLUTE SATISFACTION

Timely Values From the

HOUSEWARES DEPT.

FIFTH FLOOR

LAWN MOWERS

By placing our order almost one year ago, we are able to sell mowers at these prices. We are sometimes asked why the mowers are so cheap. Is there something wrong with them? We say we do not know of better mowers and that they are fully guaranteed with the Chalifoux guarantee of absolute satisfaction to the customer.

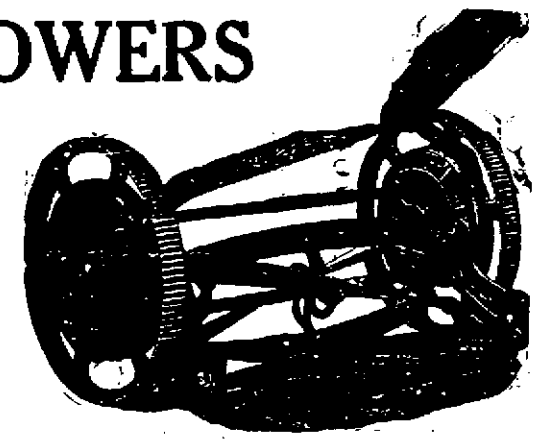

CHALIFOUX BALL BEARING MOWERS

Nine-inch driving wheels, four crucible blades. Ball bearing, therefore easy running.

14-inch size—priced $8.49
16-inch size—priced $8.79
18-inch size—priced $9.19

MERRIMAC BRAND

Low wheel patterns, three crucible steel blades.

12-inch size—priced $5.50
14-inch size—priced $6.49
16-inch size—priced $6.79

3-Prong Size 75¢ Each

5-Prong Size $1.15

Keen Cutter or Norcross Brand

WHEEL CULTIVATORS, Specially Priced ..... $2.98 Each

WHEELBARROWS

Made of hard wood, painted green, removable sides, iron wheels and hubs, legs ironed and riveted.

No. 3 size, priced....$6.50 Each
No. 4 size, priced....$7.00 Each

Garden Set of Tools

Comprising shovel, rake and hoe. Priced.....19c, 49c, 98c Set

Flower, Vegetable Seeds

Ferry & Co.'s brand. Priced 5c, 10c and 20c

SPADING FORKS

4-tines, steel strapped, D handles, bronze finish. Priced $1.29

HOES

Shank handles, priced 79c Each
Socket handles, priced 89c Each

RAKES

Long wood handles, steel teeth.
12 teeth, priced.....85c Each
14 teeth, priced.....95c Each
16 teeth, priced.....$1.05 Each

BIRD HOUSES

Made of wood and bark, 25c, 39c, 98c value. Closing out at 10c Each

GARDEN HOSE

Made of five-ply rubber, fully guaranteed, all coupled, ½ in. size in 50-ft. lengths. Priced $5.00

5-8 inch size in 50-ft. lengths. Priced $7.50

Roofing, Guard Brand

1-ply, priced.....$1.98 per Roll
2-ply, priced.....$2.50 per Roll

CERTAINTEED BRAND

1-ply, priced.....$3.00 per Roll
2-ply, priced.....$4.00 per Roll
3-ply, priced.....$4.50 per Roll

WINDOW BOXES

Success brand, galvanized to prevent rust, painted green, ventilated so that plants will grow.

24-inch size, priced..$1.25 Each
30-inch size, priced...$1.59 Each
36-inch size, priced...$2.49 Each

Screen Doors and Windows

SCREEN DOORS

Stained Walnut

Sizes	Prices
2 ft. 6 in. x 6 ft. 6 in.	$2.15
2 ft. 8 in. x 6 ft. 8 in.	$2.25
2 ft. 10 in. x 6 ft. 10 in.	$2.35
3 ft. x 7 ft.	$2.45

VARNISH DOORS

Sizes	Prices
2 ft. 6 in. x 6 ft. 6 in.	$2.85
2 ft. 8 in. x 6 ft. 8 in.	$2.95
2 ft. 10 in. x 6 ft. 10 in.	$3.15
3 ft. x 7 ft.	$3.25

Be Sure and Measure Before Ordering

BLACK WIRE CLOTH

For repairing and making screens

Width	Price Per Yd.
24 inches	21c
28 inches	23c
30 inches	25c
32 inches	28c
36 inches	33c

WINDOW SCREENS

Oiled Finish Hardwood Frames 18 inches high, opens to 32 inches. Priced.....[illegible] Each
24 inches high, opens to 32 inches. Priced.....[illegible] Each
28 inches high, opens to 32 inches. Priced.....[illegible] Each
Frames to make screens. Priced [illegible] Set

BOUQUET HOLDERS for the Cemetery Pottery, Priced..... 25c Each

STREET FLOOR NEAR RIBBON SECTION

The Bon Marché DRY GOODS CO.

STAMPED PIECES of all descriptions FOUND HERE

A FEW NECESSARY AND USEFUL ARTICLES FOUND IN OUR ART NEEDLEWORK SECTION

STAMPED WOMEN'S NIGHT GOWNS—Made of long cloth. Priced $2.00

STAMPED WOMEN'S NIGHT GOWNS—Made of fine quality nainsook, sizes 15, 16 and 17. Priced ... $2.75

STAMPED WOMEN'S NIGHT GOWNS—Made of pink mercerized batiste, sizes 15, 16 and 17. Priced . $3.00

Stamped Women's Night Gowns—Made of mercerized batiste, sizes 15, 16 and 17. Priced $3.25

Stamped Women's Envelope Combinations—Made of fine quality nainsook, sizes 36, 38, 40 and 42. Price $2.25

Stamped Women's Envelope Combinations—Made of pink mercerized batiste, sizes 36, 38, 40 and 42. Price $2.75

Knitting and Embroidery book giving full description of all the latest stitches on sale in this section.

STAMPED, WOMEN'S TWO PIECE PAJAMAS—Made of fine pink mercerized batiste, sizes 38 and 40. Priced $4.50

STAMPED WOMEN'S DRESSING SACQUES—Made of pink mercerized batiste. Priced $1.65

Stamped Women's Boudoir Caps—Made of mercerized pink batiste. Priced 75¢

Stamped Women's House Aprons—Made of cream crash. Priced . $1.50

Stamped Women's Tea Aprons—Made of fine lawn. Priced . 50¢

Stamped Women's Tea Aprons—Made of fine lawn. Priced . 75¢

AMERICAN WOMAN THWARTS PIRATES!

MARSEILLES, May 17.—Colonel and Mrs. William N. Haskell of New York, were among the American Near East Workers robbed by pirates in "thriller" fashion, while returning from Armenia on a French steamer. Mrs. Haskell was robbed of $2000 in money and jewels, but saved $20,000 in a money belt by throwing it into a waste water can.

MARINE CORPS TRUCKS

Included in the number of trucks that will visit this city tomorrow in connection with the ship-by-truck-good-roads campaign will be one huge truck of the Marine Corps which will come from Boston and will follow the route of the leader through this city and to Worcester. Sergt. Anderson of the local marine recruiting station said that there would be five men in the marine party and while visiting the various cities they would inspect the different recruiting stations.

FUNERALS

GARRITY—The funeral of Stephen Garrity took place this morning from his late home, 192 Bowers street, at 9.15 o'clock. Solemn high mass of requiem was sung at St. Patrick's church at 10 o'clock, Rev. Francis Keenan, celebrant; Rev. Francis Mullen of St. Michael's church, deacon; Rev. Joseph A. Curtain, sub deacon. The choir sang the Gregorian mass, Daniel S. O'Brien, Andrew McCarthy, James E. Donnelly and Miss Teresa Slattery sustaining the solos. As the body was leaving the church the choir sang the De Profundis, Mr. Phillip Haggerty sustaining the solos. There were many beautiful floral tributes and spiritual bouquets. The delegation from the Holy Name society of St. Patrick's church were Patrick Reardon, Thomas Mahoney, Patrick Reardon 2d and Daniel Redding. The bearers were John J. Mullaney, Thomas O'Day, John F. Roane, Richard F. Griffiths, William Farrell, Frank O'Hare and Col. James Carmichael. Interment was in St. Patrick's cemetery, where Rev. Francis Keenan read the committal prayers, assisted by Rev. William Dacey of Boston Cathedral, Rev. Stephen Murray and Rev. Fr. Doherty, O.M.I., Frank O'Hare had charge of funeral arrangements, Undertaker Peter H. Savage in charge of interment.

MENZ—The funeral of Margaret Menz took place yesterday morning at 11 o'clock from the home of her parents, 47 Lincoln street. Burial took place in St. Patrick's cemetery. Undertakers M. H. McDonough Sons in charge.

FISHER—The funeral services of Rev. James G. Fisher, who died at Dunkirk, Ind., were held at the graveside in the Edson cemetery yesterday afternoon at 2.30 o'clock, Rev. William B. Tuthill, pastor of the Eliot Union church, officiating. The floral offerings were many and beautiful. The funeral arrangements were in charge of Undertaker George W. Healey.

ROBERTS—The funeral services of Levi Roberts were held at the rooms of Undertaker W. Herbert Blake, Saturday, Rev. L. C. Bockes, pastor of the Central M. E. church, officiating. Burial was in the family lot in Westlawn cemetery, where the burial service was read by Rev. Mr. Bockes.

WOODWARD—The funeral of Miss Ida B. Woodward were held at the home of Mr. and Mrs. Charles Sturtevant, 11 Porter street, Saturday afternoon, Rev. C. E. Fisher, D.D., pastor of the First Universalist church, officiating. The bearers were Carlton Mixer, Charles Sturtevant, Jack Mixer and Arthur Sturtevant. Burial was in the family lot in Hildreth cemetery, where the committal service was read by Rev. George Sturtevant. The funeral was under the direction of Undertaker W. Herbert Blake.

CUMMINGS—The funeral of Doris A. Cummings took place from the home of her parents, Mr. and Mrs. George J. Cummings, 34 Leverett st., Saturday afternoon. The services were conducted by Rev. Elmer F. West, pastor of the Chelmsford Street Baptist church. Miss Doris Streeter sang appropriate selections. The bearers were: Ira W. Goldthwait, Ernest G. Cummings, Alexander Johnson and Norman Kenney. Burial was in the family lot in Westlawn cemetery. The funeral arrangements were in charge of Undertaker George W. Healey.

BELL—The funeral of Miss Frances M. Bell took place yesterday afternoon from 76 Gorham street at 2 o'clock, Rev. Albert G. Warner, officiated. The bearers were Paul McDermott, Clarence Rogers, Stephen B. Anderson and Mr. Tremblay. There were many beautiful flowers. Burial took place in the family lot in the Edson cemetery where Rev. Albert G. Warner read the burial service at the grave. The funeral was in charge of Undertaker William A. Mack.

KELLEY—The funeral of Mrs. Sarah J. Kelley took place this morning at 8.30 o'clock from the home of her daughter, Mrs. Sarah Murray, 165 Mt. Hope street and was largely attended. The cortege proceeded to St. Columba's church where at 9 o'clock, a mass of requiem was sung by Rev. Charles Somers. The choir, under the direction of Miss Catherine Wholey, rendered the Gregorian chant, the solos being sustained by Miss Frances Tighe and Miss Ellen Lynch, Miss Wholey presiding at the organ. The bearers were James Howe, John Meehan, Alexander Mullen and Patrick Sexton. There was a profusion of floral and spiritual offerings. The burial was in the family lot in St. Patrick's cemetery, where the committal prayers were read by Fr. Somers. The funeral was under the direction of Undertakers James F. O'Donnell & Sons.

BOLTON—The funeral of Mr. Patrick Bolton took place yesterday afternoon from the funeral parlors of Undertakers James F. O'Donnell & Sons at 2 o'clock. Burial was in the family lot in St. Patrick's cemetery. The funeral was under the direction of Undertakers James F. O'Donnell & Sons.

BATTERSBY—The funeral of Mrs. Catherine Battersby took place this morning at 8.30 o'clock from her home, 85 Adams street, and was largely attended by sorrowing relatives and friends, including the following delegation from the Liberty Square Social club: James Dalton, Thomas Dalton, John Maroney, Myles Ralls, William Gary and Frank Jeffrey. The cortege proceeded to St. Patrick's church, where at 9 o'clock a funeral high mass was sung by Rev. Joseph Curtin. The choir under the direction of Mr. Michael J. Johnson rendered the Gregorian mass, the solos being sustained by Miss Teresa Slattery and Mr. Daniel S. O'Brien, Mr. Johnson presiding at the organ. There was a profusion of beautiful floral tributes and spiritual bouquets. The bearers were Robert O'Brien, Edward O'Brien, John Battersby, Henry Battersby, Henry Whalen and Peter Conroy. At the grave Very Rev. Monsignor O'Brien read the committal prayers and the burial was in St. Patrick's cemetery in charge of Undertakers James F. O'Donnell & Sons.

KEYES—The funeral of Ellen T. Keyes took place this morning from her late home, 62 Pine street, at 9.15 o'clock and was largely attended. The funeral cortege proceeded to St. Margaret's church where a solemn high mass of requiem was celebrated at 10 o'clock by Rev. Charles Galligan, celebrant, Rev. John Doherty, O.M.I., deacon, Rev. Stephen Murray, sub-deacon. Seated in the sanctuary was Rev. William Dacey of the cathedral of Boston. The choir sang the Gregorian mass. At the offertory Pie Jesu was sung by Miss Catherine V. Hennessy, and as the body was being borne from the church the choir sang De Profundis, Miss Catherine V. Hennessey and Mr. Frank McCarthy sustaining the solos. Mr. John McGlinchey presided at the organ. There were many beautiful tributes and spiritual bouquets. The bearers were John Brennan, Edward Shea, Thomas O'Hearn, John Murray, Walter Flynn and Henry J. Keyes. Interment was in St. Patrick's cemetery. Rev. Stephen Murray, assisted by Rev. John Doherty, O.M.I., and Rev. William Dacey, read the committal prayers. Funeral arrangements were in charge of Mr. Patrick Keyes, Jr., Undertaker Peter H. Savage in charge of interment.

DEATHS

MENZ—Margaret Menz, aged two months, died Saturday evening at the home of her parents, Manual and Rose Menz, 47 Lincoln street.

FEYLER—June E. Feyler, infant daughter of Mr. and Mrs. Irvin W. Feyler, died yesterday at the Lowell General hospital, aged one day.

CALLAHAN—Timothy Callahan, a resident of Lowell for many years, died yesterday morning at the Lowell Corporation hospital after a short illness. He leaves one sister, Miss Mary Callahan of Concord, N. H. He was a member of the Iron Moulders' union. The body was removed to the rooms of Undertakers M. H. McDonough Sons.

HARRINGTON—Mrs. Annie Harrington died Saturday afternoon at St. John's hospital as a result of injuries sustained in an accident, aged 36 years. She leaves, besides her husband, John, one daughter, Mary F.; three sons, John, Peter and James Harrington; three sisters, Mrs. Mary Duggan, Mrs. George Smith and Mrs. Patrick Burke, all of Boston. The body was removed to her home, Riverneck road, East Chelmsford, by Undertakers O'Connell & Fay.

MARSHALL—Mrs. Abbie E. (Drake) Marshall, wife of George E. Marshall, died at her home, 154 Warwick street, yesterday, aged 69 years and 21 days. Besides her husband, she leaves a son, Eugene Marshall. Mrs. Marshall was a member of Tyngsboro grange, Grace Universalist church and Grace Church alliance. She was born in the Drake homestead in Tyngsboro and lived there until coming to Lowell about 21 years ago.

DAVIE—Mrs. Annie J. Davie died Saturday afternoon at her home in North Chelmsford, aged 68 years. She leaves her husband, William M. Davie; two daughters, Mrs. James Hocking and Mrs. John Potter of North Chelmsford; one son, George Knox of Lowell; one sister, Mrs. James Stewart of Graniteville, and several grandchildren.

MARSHALL—Mrs. Abbie E. (Drake) Marshall, wife of George E. Marshall, died at her home, 154 Warwick street Sunday, aged 69 years and 21 days. Besides her husband, she leaves a son, Eugene Marshall. Mrs. Marshall was a member of Tyngsboro Grange, Grace Universalist church and Grace church Alliance. She was born in the Drake homestead in Tyngsboro and lived there until coming to Lowell about 21 years ago.

PLANTE—Jean Baptiste Plante, aged 81 years, 7 months and 8 days, died today at the Chelmsford street hospital. The body was removed to the home of his brother, Joseph Plante, 115 Acton street.

COUTU—Marie Blanche, aged four months, infant daughter of George and Zephirine Coutu, died today at the home of her parents, 707 Middlesex street.

HOLMES—The funeral of Mr. William P. Holmes will take place Tuesday morning from the funeral chapel of Undertaker William A. Mack, 76 Gorham st., at 8 o'clock. At St. Michael's church a solemn high mass of requiem will be celebrated at 9 o'clock. Burial will take place in St. Patrick's cemetery, in charge of Undertaker William A. Mack.

BALKANA—Paniota Balkana, daughter of Nicholas and Dena Balkana died this morning at the home of her parents, 340 Market street. The body was taken to the chapel of Undertakers James F. O'Donnell & Sons.

DELAZANOS—Dionissios Delazanos, a well known barber of this city and a member of the local barbers' union, died at the Lowell General hospital this forenoon. The body was removed to the rooms of C. H. Molloy's Sons.

To Heal a Cough take Hayes' HEALING HONEY. 35c. per bottle.

ATTENTION TO STOCKHOLDERS

—OF THE—

International Service Company, Inc.

8 Winter St., Boston, Mass.

SECOND QUARTERLY DIVIDEND.

This Company began business November, 1919, paid its first 2½% quarterly dividend on March 4, 1920, and will pay its second quarterly dividend of 3% on June 3, 1920, to stockholders of record at the close of books May 27, 1920.

JAMES S. ATHANS, President.

URICSOL

—FOR—

RHEUMATISM

FOR SALE AT ALL DRUGGISTS

FUNERAL NOTICES

MARSHALL—In this city, May 16, at her home, 154 Warwick street, Mrs. Abbie E. (Drake) Marshall. Funeral services will be held at her home, Tuesday afternoon at 1 o'clock. Friends invited without further notice. Burial private.

CASEY—The funeral of James Casey will take place Tuesday morning at 9 o'clock from his late home, 171 Pleasant street. Solemn high funeral mass will be celebrated at the Immaculate Conception church at 10 o'clock. Burial will take place in St. Patrick's cemetery. Motor cortege. Funeral arrangements in charge of Undertakers Higgins Bree.

HARRINGTON—The funeral of Mrs. Annie Harrington will take place Tuesday morning from her late home, Riverneck road, East Chelmsford, at 9 o'clock. At the Sacred Heart church at 10 o'clock a solemn high mass of requiem will be celebrated. Burial will be in the family lot in St. Patrick's cemetery. Funeral arrangements in charge of Undertakers O'Connell & Fay. Motor cortege.

HOLMES—The funeral of Mr. William P. Holmes will take place Tuesday morning from the funeral chapel of Undertaker William A. Mack, 76 Gorham st., at 8 o'clock. At St. Michael's church a solemn high mass of requiem will be celebrated at 9 o'clock. Burial will take place in St. Patrick's cemetery, in charge of Undertaker William A. Mack.

ANNIVERSARY MASS

An anniversary mass will be celebrated for Mrs. Etta (McPherson) Sullivan at St. Michael's church Tuesday morning, May 18, at 8 o'clock.

IN MEMORIAM

In loving memory of Delia O'Dea who died May 18, 1919. She is sadly missed by her husband and family.

Signed JOHN O'DEA and Family.

SUN BREVITIES

Best printing, Tobin's, Associate bldg.

J. F. Donohoe, 223 Hildreth bldg., real estate and insurance. Telephone.

Mayor Perry D. Thompson has been notified that Charles N. A. Dupont, of 72 Fenwick street, has been declared an absentee from naval duty.

Chief Carey, of the navy recruiting station, sent one man to Boston today as an apprentice seaman for yeoman. He was Edward Lavoie, 370 Merrimack street, this city.

In an article appearing in The Sun Saturday, John McDonald, 16, of 53 Walker street, was credited with having saved a smaller boy from drowning. The young hero's name is McDowell, not McDonald, and the boy who assisted in the rescue was James Hanney.

The old adage of "Many's a little makes a mickle," was well illustrated in the contest for the Victory cake contributed by Mrs.Ariest, of Pleasant street, and collected on in five cent chances by Mrs. E. A. McQuade and her friends. The total turned in was $123.40. The cake was awarded to Marie Dignan, of 121 Pleasant street.

Through an oversight the names of Philip Lord and Miss Gertrude Reardon were omitted from the account of the Boston & Maine minstrel entertainment given in Associate hall last Thursday evening. Mr. Lord as musical director of the show was largely responsible for the success attained, while Miss Reardon was a most capable accompanist. The minstrel troupe has a number of engagements ahead which already are being anticipated by their friends.

REQUIEM MASSES

MOLLOY—An anniversary mass of requiem will be celebrated in St. Patrick's church, Tuesday, May 18, 1920, at 8 a. m. for Dominick Molloy, who died May 20, 1918. Friends are invited to attend. He is "gone but not forgotten" by his wife, Mrs. Mary Molloy, and family.

CRESCENT HILL ASSOCIATION

The Crescent Hill association, Inc., will hold a special meeting in the club headquarters, 310 West Sixth street, tonight at 7.30 o'clock in connection with the proposed concert to be put on at the Opera House. Several other important matters will come before the meeting for consideration and action.

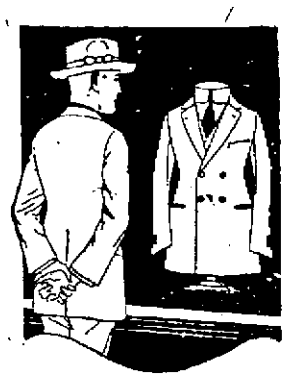

In Quality, Style, Fine Tailoring and Perfection of Fit, Our Sale of Suits for

$43.50

Is far superior to any clothing that you can buy for this price.

This is a rousing good lot of merchandise—smart cut, capitally tailored, that would sell regularly for $50.00 and $55.00.

The sizes run from 33 to 46 and all sizes are here.

Included are fancy worsteds, flannels, homespuns, fancy cheviots and blue serge and serges this year are harder to get than ever before, on sale today for

$43.50

We give you what we saved on the purchase.

Under present conditions, and considering the very high character of this clothing—we believe this to be the best value we ever advertised.

We are also selling as good suits as can be produced, hand tailored from the finest fabrics for

$35.00 and up to $60.00

Putnam & Son Co.

166 CENTRAL STREET

A Home Heating Outfit for $131

Adds $500 to the value of your property

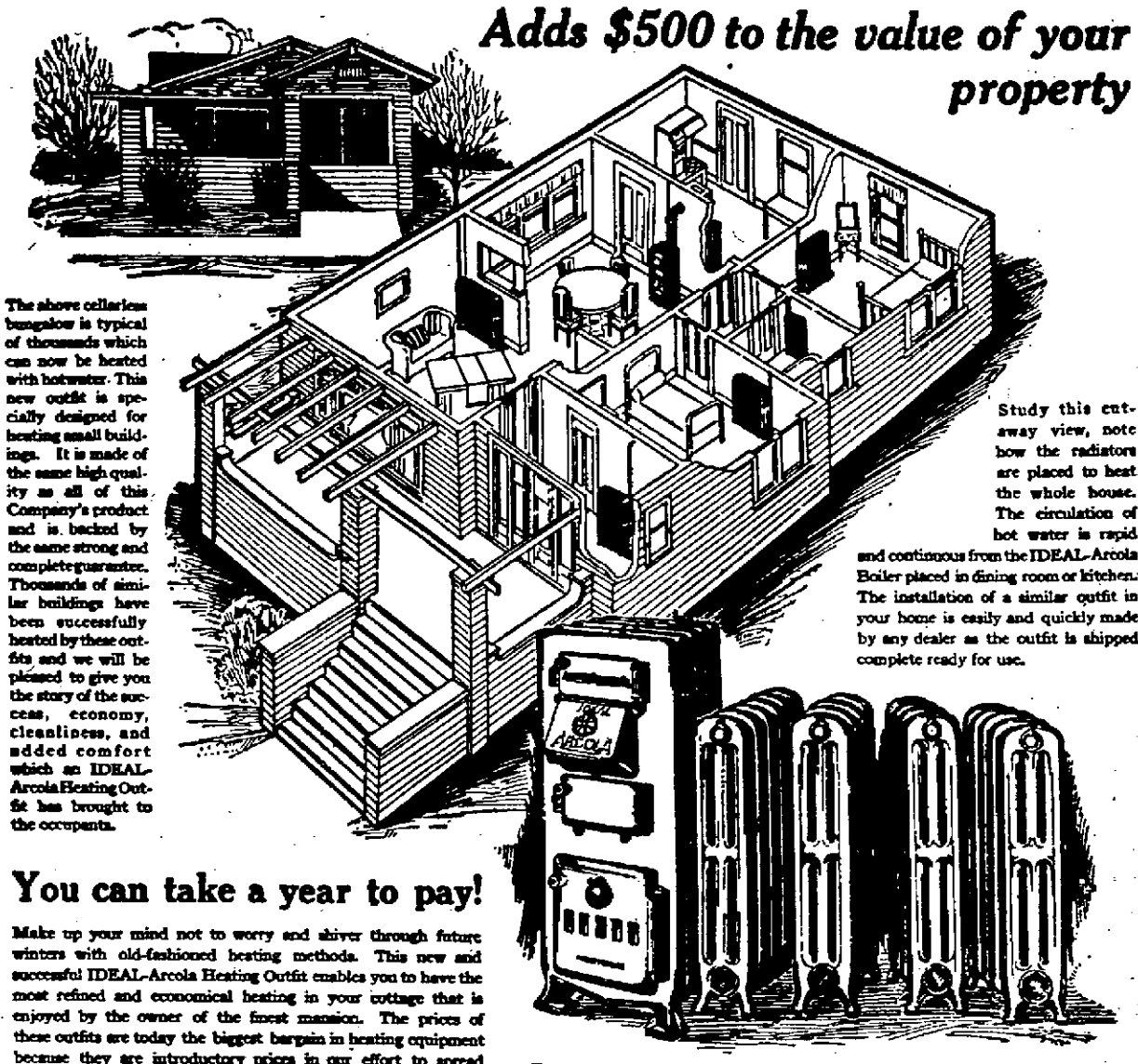

The above cellarless bungalow is typical of thousands which can now be heated with hotwater. This new outfit is specially designed for heating small buildings. It is made of the same high quality as all of this Company's product and is backed by the same strong and complete guarantee. Thousands of similar buildings have been successfully heated by these outfits and we will be pleased to give you the story of the success, economy, cleanliness, and added comfort which an IDEAL-Arcola Heating Outfit has brought to the occupants.

Study this cutaway view, note how the radiators are placed to heat the whole house. The circulation of hot water is rapid and continuous from the IDEAL-Arcola Boiler placed in dining room or kitchen. The installation of a similar outfit in your home is easily and quickly made by any dealer as the outfit is shipped complete ready for use.

You can take a year to pay!

Make up your mind not to worry and shiver through future winters with old-fashioned heating methods. This new and successful IDEAL-Arcola Heating Outfit enables you to have the most refined and economical heating in your cottage that is enjoyed by the owner of the finest mansion. The prices of these outfits are today the biggest bargain in heating equipment because they are introductory prices in our effort to spread the benefits and economy of these outfits to house owners who are quickest to realize the wonderful value that is here offered.

The outfit consists of an IDEAL-Arcola Radiator-Boiler and 4, 5, or 6 AMERICAN Radiators and Special Expansion Tank — everything except labor, pipe and fittings, which any local dealer will supply. See prices below for various sizes of outfits.

New IDEAL-Arcola Radiator-Boiler

Thousands of these outfits have been tried out during the past severe winter with wonderful success. Why not find out today all about an IDEAL-Arcola Outfit for your house?

We will hold the price down to the lowest level just as long as economic conditions will permit, because we want to have a greater number of people enjoying IDEAL-Arcola heat in their homes. Ask for catalog.

Any Dealer will furnish in sizes to suit rooms and climatic conditions.

For Soft Coal	No. 1-S	Size IDEAL-Arcola with 100 sq. ft. of Radiation	$131
	" 2-S	" " " " 150 " "	163
	" 3-S	" " " " 200 " "	198
	" 4-S	" " " " 250 " "	234
	" 5-S	" " " " 300 " "	270
For Hard Coal	No. 1-A	Size IDEAL-Arcola with 135 sq. ft. of Radiation	$150
	" 2-A	" " " " 200 " "	191
	" 3-A	" " " " 265 " "	234
	" 4-A	" " " " 330 " "	[illegible]
	" 5-A	" " " " 400 " "	327

Prices include Expansion Tank and Drain Valve. Prices do not include labor, pipe and fittings. Radiation is of regular 38-in. height 3-column AMERICAN Peerless, in sizes as needed to suit your rooms. EASY PAYMENTS, if desired. Outfits shipped complete f. o. b. our nearest warehouse — at Boston, Providence, Worcester, Springfield (Mass.), Albany, New York, Philadelphia, Harrisburg, Baltimore, Washington, Richmond, Buffalo, Pittsburgh, Cincinnati, Birmingham, Detroit, Indianapolis, Chicago, Milwaukee, Minneapolis, St. Paul, Des Moines, or St. Louis.

Sold by all dealers

No exclusive agents

AMERICAN RADIATOR COMPANY

Phone or write us at 129-131 Federal Street Boston, Mass.

Public Showrooms at Chicago, New York, Boston, Springfield, Portland, Providence, Worcester, Philadelphia, Reading, Harrisburg, Newark, Wilkesbarre, Baltimore, Washington, Richmond, Norfolk, Albany, Syracuse, Rochester, Buffalo, Pittsburgh, Cleveland, Detroit, Grand Rapids, Indianapolis, Peoria, Cincinnati, Louisville, Atlanta, Birmingham, New Orleans, Milwaukee, Minneapolis, St. Paul, Duluth, St. Louis, Kansas City, Des Moines, Omaha, Denver, San Francisco, Los Angeles, Seattle, Spokane, Portland, Toronto. 244

Atlantic Fleet Sailed Today

NEW YORK, May 17.—The Atlantic fleet which has been at anchor in the Hudson river for two weeks, put to sea today. The battleship Oklahoma and six destroyers had previously been detached from the fleet and sent to the Gulf of Mexico for possible duty in connection with conditions in Mexico. The battleship Pennsylvania, flagship of the fleet, will go to Hampton Roads. The other ships were ordered to carry out maneuvers and practice runs and later to join the flagship. Rumors were current in naval circles that additional ships might be sent to the Gulf of Mexico.

To Lay Off 2000 Employes

LYNN, May 17.—The General Electric Co., today announced the inauguration of a policy of curtailment which will result in the laying off of 1500 to 2000 employes this week. Retrenchment is necessary, it was said, because of delays in receipt of raw materials and cancellation of a large number of orders. The men to be dropped are employed principally in the making of meters and instruments.

Oldest Man in New Hampshire Dead

MANCHESTER, N. H., May 17.—John Rameau, believed to be the oldest man in New Hampshire, died last night at the home of his daughter, Mrs. Napoleon Clement of New Boston, aged 106 years, six months. He was born in Quebec, Que., in November, in 1814, according to the church records of his native city. He worked as a woodchopper until four years ago.

Population of Manchester 78,200

WASHINGTON, May 17.—The population of Manchester, N. H., is 78,200, according to a census bureau announcement today. This represents an increase of 8137, or 11.6 per cent over 1910.

Machinists Strike at Lawrence

LAWRENCE, May 17.—Demanding a wage increase from 70 to 90 cents an hour about 800 machinists employed in plants in this vicinity went out on a strike today. Most of the plants continued to run but with greatly reduced forces.

Russians Strike Back at Poles

LONDON, May 17.—Russian Bolshevik forces are striking back at the Polish and Ukrainian troops which captured Kiev about 10 days ago, according to an official statement issued in Moscow yesterday, and received here by wireless. The statement said soviet troops had started an advance and were engaged about 10 miles northeast of Kiev.

"HE WOULDN'T WAIT UNTIL I WAS DEAD," SAYS JEALOUS WIFE AFTER KILLING

HENRY C. FREDERICKS AND MRS. PAULINE FREDERICKS

ELGIN, Ill.—Mrs. Henry C. Fredericks, dying of tuberculosis, says her husband "wouldn't wait until she was dead" before he started making love to another. She practiced shooting with an automatic pistol, in the basement of her home. When she felt sure of her aim, she waited until her husband came home to pack his grip and then fired six bullets into his body. She is held for murder, but expects to die before being tried. "I have had my revenge," she says, "I can die in peace."

SAVING THE DROWNING

Public Health Service Supplies Article on Swimming and Rescue Work

U. S. Public Health Service

Don't go into the water until you know how deep it is.

Get some competent swimmer to wade over a certain area to locate any holes, "step-offs," quicksand, or mud that will not sustain the bather's weight, even in water. Then confine yourself to this area.

Be careful not to get beyond your depth when learning to swim. Imitate the minnow and swim close to the shore. Above all things, do not exhaust yourself. Take it easy.

Endeavor to have a good, strong swimmer in the party.

Don't dive in shallow water.

Rescuing the Drowning

Do not attempt the impossible in trying to rescue a drowning person. If the water is deep, or the surf strong, endeavor to throw a rope, plank or log to the drowning person.

When you go to the rescue of a drowning person, endeavor to reassure and calm him by telling him you will be able to save him. If the person is "wild," grasping frantically for something to hold on to, keep at a safe distance until he tires and then swim in close enough to grasp him by the hair. Turn him on his back and swim for the shore, or, if help is near at hand, simply keep afloat until it reaches you.

If the person has gone down before you reach the spot, dive for him. Frequently the exact spot may be located by rising bubbles. Grasp the hair of his head, using the other arm and feet to rise to the surface.

Artificial Respiration

Artificial respiration will frequently restore an apparently drowned person. You should learn how to perform this very important life-saving measure. First, however, get the water out of the patient's lungs. When you reach the shore, lay the patient on his abdomen. Straddle his back and

place the hands under the lower part of the abdomen. Lift the hips and abdomen until the water in the lungs runs out of the mouth.

The operator kneels astride the patient's back and places his hands, close together, one on each side of the backbone, at the region of the short ribs, or "small" of the back. The operator then leans forward and throws his weight on his hands. This presses the lower part of the chest against the ground and the contents of the belly up against the lungs. This forces the air out of the lungs. The pressure is to be applied quite firmly, but not roughly. The operator then takes the weight from his hands. The removal of pressure permits the chest to expand and this draws air into the lungs. After waiting about three seconds to allow the fresh air to become mixed with the blood, the operator repeats the process. The movements should be performed at the rate of about 12 to 14 per minute.

the pressure at the small of the back being applied for about one second, another second allowed for the chest to expand and about three seconds allowed for the air to mix with the blood. This allows five seconds for each cycle.

When the patient begins to breathe without artificial respiration, he should be turned on his back and stimulants administered. The body should be made warm and the limbs vigorously rubbed and warmed.

MONEY TO HEIRS

Heirs' shares in estates bought or loans made on same. Send full particulars. Inheritance Securities Corp., 8 Beacon St., Boston.

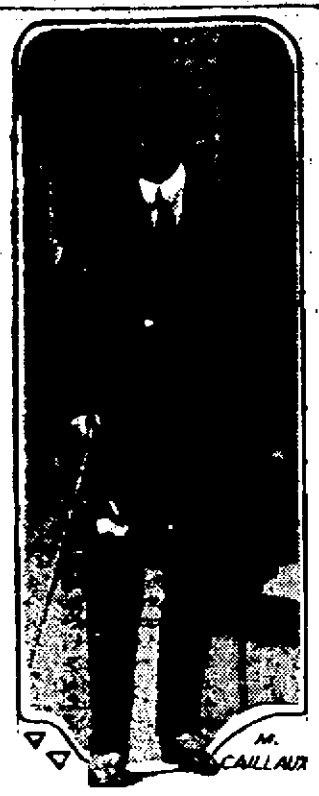

MR. CAILLAUX

CAILLAUX AS HE LEFT NEUILLY PRISON

PARIS, May 17.—Joseph Caillaux, former premier of France, is once more a free man. He is shown here leaving Neuilly prison after his conviction for dealing with the Germans during the war. He had already served the term the court imposed and was freed just after the trial.

BIG RECEPTION TO A. O. H. PRESIDENT

Arrangements for a big reception to Judge James Deery, national president of the Hibernians, were made at a meeting of the three local divisions of that organization together with the Friends of Irish Freedom. Judge Deery is to come here Monday, May 24, and present plans call for his arrival here in the afternoon, a supper and reception at one of the local hotels and a mass meeting in Hibernian hall in the evening.

At last evening's meeting resolutions were adopted urging favorable action by Congressman Rogers on the so-called Mason bill, providing funds for American consular service in the republic of Ireland. The bill comes before the house committee on foreign affairs for disposition tomorrow.

MATRIMONIAL

The marriage of Mr. Myles J. Thompson and Miss Lucy D. Rodgers took place May 11 at St. Joseph's rectory, the officiating clergyman being Rev. Athanase Marion, O.M.I. The attendants were Messrs. Joseph Dextra and John T. Thompson.

Geary—Crowley

Mr. John M. Geary of Webster and Miss Beraice C. Crowley of this city were married yesterday at St. Cecilia's rectory, Boston. The bridesmaid was Miss Elizabeth Farrell of this city and the best man, Mr. Joseph Donahue of Marlboro.

Scobie—Balch

The marriage of Bertha Monahan Balch of North Billerica and Edward Scobie of this city took place April 29 at St. Patrick's rectory, this city.

TO RID BASEBALL OF GAMBLING

BOSTON, May 17.—Another effort is being made to rid Major league baseball in this city of open gambling. Secretary Lawrence Graver of the Boston Americans announced today that the betting crowd which gathers in the first base bleachers will be cleaned out, and open wagering stopped. Six men were in court this morning on charges of gambling, having been arrested at Saturday's game.

The world's output of cocoa is estimated to exceed 500,000,000 pounds this year.

Power and Agility

THE powerful Packard Truck and the agile Ford (model G) reflect those qualities which have won for Prest-O-Lite the confidence of many large manufacturers and hundreds of thousands of car owners.

Whatever car you drive, you can have the same battery power and endurance—the same vitality and quick response as the owners of these representative makes. There is a Prest-O-Lite Storage Battery of correct size and capacity for every car. It gives surer starts, brighter lights and full-life service.

Come in today and talk it over.

Lowell Storage Battery Station
KETCHEN-CONNORS CO.
491 Merrimack Street Near Jewel Theatre

Prest-O-Lite Storage Battery

Great News FOR Movie Fans

FROHMAN AMUSEMENT CORPORATION

The further expansion of the already world-wide business of THE FROHMAN AMUSEMENT CORPORATION is being successfully accomplished with the enthusiastic co-operation of the men and women who attend motion picture theatres. Or, to put it differently, **the very people who pay their money into the box offices are having their first safe and easy opportunity to get in on the profit side of the screen industry.**

THE FROHMAN AMUSEMENT CORPORATION says to the movie public: "We invite you to share with us in the success of our enterprise. We have been in business a long time and make money for our stockholders. We are constantly producing photoplays by prominent authors and selling them throughout the United States and foreign countries. You have seen our corking pictures in your own home-town. You know well the stars who have acted in our photoplays—Alice Brady, Arnold Daly, Mary Miles Minter and the other famous ones. Right at this minute we are making our business **bigger.** To do that we can profitably use more money. Now, if you people who love the movies and pay your money into the box offices want to put up this new capital in small amounts, we'll let you do it. We'll let YOU send the money to us a little at a time, in small monthly installments, and give YOU a liberal share of the profit. In addition to that, we'll see that you get a square deal and do business with you in a friendly way, guarding your interests as faithfully as we would guard our own."

So, if you like this kind of talk and action; if you like FROHMAN ideals in the making of photoplays if you've got a little money, or can save a little monthly; if you think you'd like to find out how you can be a partner with us in the motion picture business and receive a regular income (as we earn it for you) from the making and marketing of motion pictures, why ALL RIGHT—**fine and dandy.**

All you have to do is to mail us your Name and Address on a postcard or letter sheet as soon as you have finished reading this Announcement. We will then send you a certain very interesting BOOK which tells you all about

The FROHMAN PLAN

of sharing some of the vast profits of the screen with the people who attend motion picture theatres. This BOOK costs you nothing. You do not obligate yourself in any way when you send for it.

Then, ALSO, if your Name and Address are shot into the mail-box promptly, **as soon as you have finished reading this column,** we will send you, with our compliments, a list of Frohman productions and 24 half-tone portraits of Frohman Stars.

Fine proposition, don't you think? Address,

FROHMAN
AMUSEMENT CORPORATION
316 Times Building
NEW YORK

—and the crowds!---such crowds!

CHESTER'S 15% OFF Economy Sale

If we had advertised we were giving away clothing "free of charge"---we could not have attracted more men! YES! Chester's 15% OFF Economy Sale will continue this entire week.

CHESTER CLOTHES SHOP, 102 Central St., Lowell

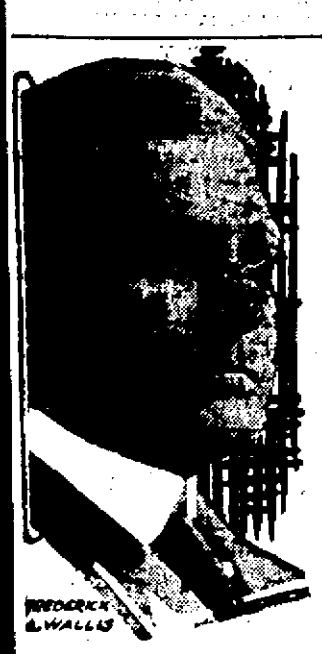

POLICEMAN IS NEW IMMIGRATION BOSS

NEW YORK, May 17.—Wallis has accepted President Wilson's appointment as new commissioner of immigration at Ellis Island. He has been fourth deputy police commissioner of New York. The immigration post has been vacant since the retirement of F. C. Howe last year.

BOY LIKES LOWELL

Taking charge of his son, who has twice left his home in Worcester during the past week and reached this city, the father of George Grant assured the local police that the boy would hereafter have difficulty in making further getaways. On each occasion in the past week when the boy ran away from home he chose Lowell as his objective. On his first he visited an aunt who sent him back home the next day, but on the second trial he passed through this city to Ayer. From Ayer he rode back to Lowell in an automobile where he was later picked up by the police and put in charge of the Lowell Humane society who communicated with his parents and held him for his father who came to Lowell Saturday afternoon.

MADE RAIDS ON ERSTWHILE SALOONS

As a result of the search on Saturday night by Federal Officers Edward Murphy, Dennis Hurley and Henry Foley and Officers Clark and Winn of the police department to round up violators of the national prohibition laws, eight men were put under arrest and booked at the police station. Nearly every store in the city where saloons were formerly located was visited and all but one arrest was made from those places.

Bernado Panajia, a storekeeper near the junction of Gorham and Keene streets, Fred Lavigne and Philip Jacques from Suffolk and Moody streets, James H. Gaffney and William D. Gaffney from Middlesex and Elliott streets, and Thomas F. Donnelly from Thorndike street were charged with violating the law. William J. and Jeremiah McGlinchey were the first to be booked at the station as a result of the raids.

DAUGHTERS OF REVOLUTION

BOSTON, May 17.—The 29th annual meeting of the General society, Daughters of the Revolution, was opened here today, with the Massachusetts chapter acting as hostess. The meeting will continue through Thursday. The principal event scheduled for today was the colonial reception.

BIG BRUSH FIRE IN WEST CHELMSFORD

A grass fire in West Chelmsford about 10 o'clock yesterday morning destroyed several acres of woodland in the town and threatened the Doherty home. As soon as the fire was discovered an alarm was sent out and as a result a great number of volunteers responded, but it was only after a couple of hours of strenuous work that they succeeded in putting it out. The damage was confined to the woodland.

Several Alarms

At 2 o'clock yesterday afternoon the local firemen were called to West Meadow road for a grass fire. At 4.15 a telephone alarm was sent in for a chimney fire at 233 Wall street. Late Saturday afternoon a roof fire at 106 Church street gave the firemen a lively battle, but the flames were extinguished before any serious damage was caused.

HIGH GRADE
Fresh Flowers
DAILY AT
Collins, the Florist
17 Gorham St. Tel. 379

Take Aspirin With Water

If your Aspirin tablets have the name "Bayer" stamped on them, they are genuine "Bayer Tablets of Aspirin," proved safe by millions of people. The name "Bayer" identifies the true world-famous Aspirin prescribed by physicians for over eighteen years.

Always drink one or two glasses of water after taking the tablets.

Each unbroken "Bayer package" contains proper directions for Colds, Headache, Toothache, Earache, Neuralgia, Lumbago, Rheumatism, Neuritis, and for Pain.

Always say "Bayer" when buying Aspirin. Then look for the safety "Bayer Cross" on the package and on the tablets.

Handy tin boxes of twelve tablets cost but a few cents. Druggists also sell larger packages.

Aspirin is trade mark of Bayer Manufacture Monoaceticacidester of Salicylicacid

ADVENTURES OF THE TWINS
by Olive Roberts Barton.

PHIL FROG'S DREAM

"Who comes next?" asked Nancy, tying on her apron. She and Nick had returned to Scrub-Up Land, as they had finished their errand in the Land-Where-Spring-Was-Coming?

Rubadub, the fairyman, nodded toward the corner where there was a great snoring behind the door. "Phil Frog's next," he said meaningly. "See if you can get him awake."

The twins tiptoed over to where Phil lay, with his head on a little pillow, and yelled "Boo" at him.

Phil smiled broadly in his sleep and murmured drowsily. "That's lovely, Miss Pollywog! Simply lovely! Would you mind singing that last note again?"

The twins were much astonished at such an answer, but Phil was soon snoring again.

Nick gave him a little poke—no, it was a good-sized poke—and shouted. "Wake up! Hey! Wake up, you!"

But Phil only smiled again more sweetly than ever, and said. "Adorable creature! How I love the touch of your soft hand!"

"Well, I never!" said Rubadub, arriving on the scene. "Singing pollywogs! Adorable creatures! Humph! Mr. Frog must have been eating cheese and pie before he went to bed, to make him dream like that. Wait! I bet I can wake him up, and I won't throw cold water on him either." And going quite close to Philip's ear he yelled, "Flies! Flies!" as loud as he could.

That got him! Up he sat, blinking hard and smacking his lips expectantly.

"Is it really fly-time?" he beamed. "Good old fly-time! My! I haven't seen a fly since papers were a penny. You see, I've been down under the mud all winter and I came here to get cleaned up before going to the Land-Where-Spring-Is-Coming. I must have fallen asleep again."

"You did," said Rub-a-dub. "And you're as shabby as an old shoe."

(Copyright, 1920, N.E.A.)

"IS IT REALLY FLY-TIME?" HE BEAMED. "GOOD OLD FLY-TIME!"

35 STATES TO ELECT GOVERNORS IN FALL

CHICAGO, May 17.—Thirty-five states will elect governors next fall at the time when the president and vice-president are chosen. Thirty-two United States senators, to take office March 4, 1921, also are to be selected.

Of the governors whose terms expire next year 22 are republicans and 13 democrats; while 17 of the 32 senators are democrats and 15 republicans.

The 35 governorships to be filled offer a wide range, both in terms and salaries. Among the state executives whose terms expire are Frank O. Lowden, of Illinois, the highest paid governor in the country; and S. R. McKelvie, of Nebraska, the poorest paid. Mr. Lowden receives $12,000 yearly for a 4 year term and Mr. McKelvie $2500 annually for two years. Only 12 of the 35 will receive over $5000 a year; and five will be paid $3000 or less.

Governor Coolidge, of Massachusetts, whose position carries a $10,000 salary, is the only governor in the country elected for one year. All other states have either two or four year terms.

Territorial governors are better paid than the average state executive and two of the four are appointed for indefinite terms, with the result that they remain in office as long, as a rule, as the president who named them.

Francis Burton Harrison, governor-general of the Philippines, tops the list of territorial executives with an indefinite term and a $20,000 yearly salary. Arthur Yager, Governor of Porto Rico receives $10,000 and is appointed for an indefinite term. Governor Thomas Riggs, Jr., of Alaska and C. J. McCarthy, of Hawaii, each received annual salaries of $7000 during their four year terms.

BANK CLERKS ENTERTAINED

The Lowell bank clerks were recently the guests of the Lawrence bank clerks and the latter entertained their visitors at luncheon at the River's lunch in the down-river city. At the close of the dinner a bowling contest took place between the two aggregations, Lawrence winning by a majority of 255. As a result of their defeat the Lowellians issued a challenge to the Lawrence clerks for a baseball game, which will be played in this city.

After Influenza

The Grip, Fevers and Other Poisoning Prostrating Diseases

It is absolutely necessary that the blood be thoroughly cleansed, germs of disease destroyed or driven out, appetite restored and the kidneys and liver restored to perfect regular action.

Hood's Sarsaparilla has been before the people for 46 years as a general blood-purifying alterative tonic medicine and it has given perfect satisfaction. Men and women whose grandmothers gave them Hood's Sarsaparilla are now giving it to their own children and grandchildren with perfect confidence. It is the ideal family medicine, for a wide range of ailments, always ready, always good at any season of the year. Prepared by educated pharmacists. Nearly 50 years of phenomenal sales tell the story of its remarkable merit. For a mild, effective laxative, take Hood's Pills.—Adv.

The forest lands of the world are estimated to amount to about 4,000,000,000 acres, or about 24 per cent. of the world's total land area.

Embarrassing skin troubles

that burn and itch and keep you in constant discomfort, can be speedily relieved and usually cleared away completely by using RESINOL OINTMENT. Even the most aggravated cases of eczema, and other itching skin disorders respond to its healing, antiseptic properties. *Sold by all druggists.*

Resinol

SPECIAL SALE

QUALITY ANTISEPTIC MOPS

A TIMELY SPRING CLEANING SALE

In Our Housewares Department—Fifth Floor

UNIFORM AMOUNT OF DUST ABSORBING TREATMENT

NOT OVER SATURATED WITH OIL—EASY TO CLEAN

Each detachable handle with a metal ferrule which prevents the wearing of the thread; a very objectionable feature on other detachable handle mops. Quality because made of best quality and highest grade materials.

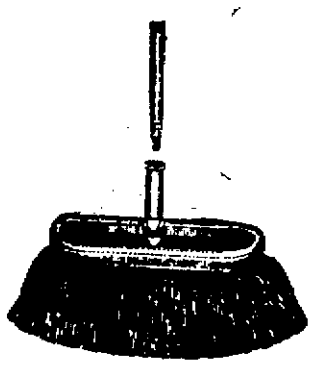

WALL DUSTERS

Steel frame. Detachable ferrule handle. For dusting walls and ceilings. $1.75 duster, for ... $1.50

IMPROVED MOPS

The best Polishing Dry Mop on the market. Detachable ferrule handle which makes it very easy to wash when soiled. $1.50 Mop for ... $1.25

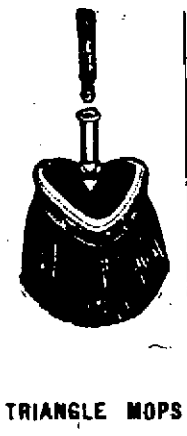

TRIANGLE MOPS

A very popular shape. Detachable ferrule handle. $1.50 Each

YACHT MOPS

Handle attached. Made in three sizes.
11 ..... 59c
11½ 79c
14 ..... 98c

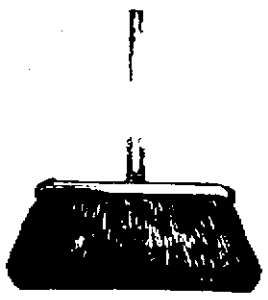

SWEEPERS

The best article for dusting floors and linoleum. Rubber bumpers. Detachable handles.
18 inch, $1.35 value, for $1.15
14 inch, $2.00 value, for $1.75

AUTO DUSTERS

Especially adapted for polishing and cleaning automobiles. 59c value, for 49c

RING MOPS

A much used mop. Detachable ferrule handle $1.50

BRIC-A-BRAC DUSTERS

Unsurpassed for dusting furniture.
16 inch, 25c value, for 19c
24 inch, 39c value, for 29c

Self Service Grocery Store Prescott St.

Chalifoux's Corner

The Store of Absolute Satisfaction

Give to the Salvation Army Today

at fountains

ON your arrival the thoughtful hostess welcomes you with icy-cold, refreshing Ward's Lemon-Crush—companion drink to Orange-Crush! Cooling as sea breezes!

The exclusive Ward process combines the delicate oil from freshly-picked lemons with best sugar and citric acid (the natural acid of citrus fruits).

or in bottles

-tempting lemon tang

Ward's LEMON -CRUSH

Prepared by Orange-Crush Co., Chicago
Laboratory: Los Angeles

Send for free book, "The Story of Orange-Crush and Lemon-Crush"

BOTTLED IN LOWELL BY
Coca-Cola Bottling Co.
605 MERRIMACK ST.
Tel. 1020 and 4230

You Will Be Tickled With Our

Straws

The most complete and attractive offering of Spring Straws we have ever seen and the prices are surprisingly low, quality considered.

SENNITS
$2.00, $2.50, $3.00, $4.00

PANAMAS
$5.00, $6.00, $10.00

THE HAT STORE Talbot's 148 CENTRAL STREET

HOLDS ANNUAL MEETING

League of Catholic Women Elects Officers and Hears Interesting Reports

Miss Alice T. Lee was re-elected president of the League of Catholic Women at the annual meeting of the organization held yesterday afternoon in Lincoln hall. Other officers elected for the ensuing year were: Miss Winifred C. Haggerty, first vice president; Mrs. Harry Decell, second vice president; Miss M. Alice Cox, recording secretary; Mrs. M. M. Bagley, corresponding secretary; Miss Julia J. Rafter, treasurer.

Reports of the various officers showed a year of progress in all departments of the league's activities since the previous annual meeting, and optimistic hope for even greater expansion in the future was frequently found in the summaries of the year's work.

In the course of the meeting Rev. Joseph Curtin, spiritual director of the organization, congratulated the members on their noteworthy achivements and predicted even bigger things for the future.

The following members were elected to serve as directors for three years: Mrs. John F. Saunders, Mrs. Patrick Gilbride, Mrs. Thomas H. Lawler, Mrs. Alcide Parent, Miss Charlotte Lowe, Mrs. Jennie Redlker and Miss Marietta Gormley.

The nominating committee elected included Mrs. David Mahoney, Mrs. Richard Mower, Mrs. Martin Maher, Mrs. F. X. Dostaler and Miss Jennie Cronin.

The report of the president, Miss Lee, embodied that submitted by her recently to Cardinal O'Connell, and embraces a general review of the activities of the organization. Perhaps the most outstanding development of the year was the opening of a league office in the Harrington building in Central street which is used for office work, class lessons, rehearsals, committee meetings and as a rest room.

Commenting on the objects of the league, Miss Lee said in her report:

"Organized for mutual benefit and for the benefit of the community, ever keeping before us high ideals of womanhood, we plan our work to be educational, helpful and inspiratory."

Miss Lee then went into detail concerning the activities being carried on by various league committees under the direction of efficient chairman, among them the program committee, censorship committee, which has done excellent work in eliminating objectionable features from local theatres; the civics committee, educational committee, social service committee, and the league orchestra, Mandolin and Guitar club, a junior dramatic organization and others.

Near the conclusion of her report, Miss Lee said:

"We are yet in the beginning of things, but we have a big vision of things to come. We owe much to our chaplain, Rev. Joseph Curtin, who has given freely of his time and energy; there has been nothing too small or trivial for him to consider, nothing too big for him to direct or assist, and our success has been due to the fact that in all things he has been consulted and that he has directed wisely. He has been friend, guide and director.

"As an organization we form a part in the civic life of the city; we have a membership in the chamber of commerce. Our expenses are heavy and our only revenue is what we receive for membership dues at one dollar per year. Our office expenses are fully $480 a year."

The president was unable to give a full report of the diocesan bazaar recently held in Boston as all the returns have not yet been made. Since the last meeting of the league donations had been received from the following: Rev. John J. Shaw, $100; Rt. Rev. William O'Brien, P.R., $100; Rev. Francis J. Mullin, $10; Rev. John P. Flynn, O.M.I., $100; Rev. Joseph Curtin, $10; Rev. Lawrence F. Tighe, O. M. I., $100; Rev. Michael C. Gilbride, $10.

It was announced that a memorial mass for deceased members of the league will be held next Friday morning at 8 o'clock at St. Patrick's church. The members were urged to support the concert to be given by the Boston College Musical club at the Strand theatre May 28 for the benefit of the new science building of the college. The young men and women of the city are to give a musicale at the Opera House on Sunday, May 30, under the direction of Mrs. John T. Donehue. The league is also planning to furnish the doctors' rest room in the new addition to St. John's hospital.

In accepting her re-election as president, Miss Lee said that the success of the past year was due to the splendid team work done by various committees and the co-operation of the individual members. She asked for the same loyalty and co-operation during the coming year.

The report of the secretary, Miss M. Alice Cox, was also comprehensively representative of the activities of the [illegible] but lack of [illegible] production here. She described the opening of the new office of the organization, the various projects launched by sub-committees and reported that the league had lost by death during the year the following members: Miss Elizabeth Ann Haggerty, Miss Mary Crowley, Mrs. Brosnahan, Miss Burns, Miss Nora T. Enwright, Miss Nellie T. Grady, Miss Gertrude Ready and Mrs. John Corcoran.

The report of Mrs. David A. Mahoney, chairman of the social service committee showed considerable activity by that branch of the league in conducting weekly sewing circles, and doing work for St. Peter's orphanage, the Lowell guild and St. John's hospital. Other reports were interesting and progressive.

THE VANDERBILTS HONEYMOONING

HOT SPRINGS—There is something romantic about "Ol' Virgin'y." Maybe that's why Cornelius Vanderbilt, Jr., of New York, and his bride, formerly Miss Rachel Littleton, picked this sunny spot in Virginia for their honeymoon. Guests groom was New York's millionaire newspaper reporter. Guests at their wedding partook of the largest wedding cake ever made in this country. When the photographer snapped them, out for a stroll, the "smile that won't come off" spread itself across their faces.

DEBATE ON MOVING PICTURES

"That moving pictures are a benefit to Lowell," was the subject of a debate at Eliot Union church Sunday afternoon between teams representing the Eliot church and St. Paul's M. E. church. The Eliot debaters took the affirmative side of the question and won. Among those who spoke in favor of the pictures, were William Thompson, Mrs. Albert Perry and Edgar Dougherty while the opposition was presented by Deina Hart, Marion Dougherty and Mr. Morse. The judges were Mayor Perry D. Thompson, Abel R. Campbell and Fred Horne.

Deep-Seated Coughs

develop serious complications if neglected. Use an old and time-tried remedy that has given satisfaction for more than fifty years

PISO'S

Never Saw Anything Better

For colds that "hang on" and for lingering coughs that follow the "flu," there is one safe family cough medicine sold from the Atlantic to the Pacific. Mrs. A. B. Griffith, Box 154, Andrews, Ind., writes: "Last winter my family all had the 'flu.' I tried Foley's Honey and Tar and never saw anything better. From now on I will not be without it in the house." Don't let children suffer from croup or whooping cough when this reliable remedy can be so easily procured.

Burkinshaw Drug Co., 415 Middlesex St., Moody's Drug Store, 301 Central St.—Adv.

RINGGOLD, GEORGIA, MAN WRITES

A thankful letter about the benefits received from using Sulpherb Tablets. Its effects are like grandmother's remedy of sulphur, cream of tartar and molasses. But this consists of sulphur, cream of tartar and herbs, in a sugar-coated tablet, easy and pleasant to use, for bad blood, stomach, liver and bowel disorders.

Mr. John M. Plemons, Ringgold, Georgia, writes: "I had an awful bad case of stomach trouble and constipation, and had the service of a specialist with only temporary relief. I saw an advertisement of Sulpherb Tablets and began using them, and in a short time noted very good results, and I further used them, and at this time am perfectly well as far as I can tell. I don't recommend anything unless I receive some good results. Some friends use them and they also note good results, etc." Druggists sell Sulpherb Tablets everywhere. Don't take ordinary "sulphur" tablets and be disappointed.

EVERETT TRUE BY CONDO

Little Friends of the Liver

The liver is the regulator of health. If the liver is active and well, good health and happiness prevail. Just once you allow your liver to get torpid and sluggish, life becomes a misery. Dyspepsia, Indigestion, Biliousness, Constipation, Blotches and Sallowness soon appear, leading to loss of energy, loss of memory, and all kinds of miseries. Carter's Little Liver Pills reach the liver and correct all liver ills.

CARTER'S LITTLE LIVER PILLS

Small Pill—Small Dose—Small Price

DR. CARTER'S IRON PILLS, Nature's great nerve and blood tonic for Anemia, Sleeplessness, Nervousness, Sleeplessness and Female Weakness.

MASS MEETING AT JEWISH SYNAGOGUE

A parade of the children of the Hebrew free school preceded a meeting at the Jewish synagogue in Howard street last evening at which speakers told of the long history of trial and oppression under which Palestine has suffered and of the hopes of better days now that the country has become a British mandatory.

The meeting was one of a similar series that have been held all over the world since the mandatory was given at the San Remo conference on April 24.

Morris Feldman opened the meeting and introduced David Ziskind as presiding officer. Mayor Perry D. Thompson spoke a word of welcome to the visiting speakers, and complimented the Lowell men on the success of the meeting. He referred to the part that had been played by the Jews in building up American cities and said that he hoped similar success would attend the efforts to be made to rehabilitate the national homeland of the race.

Rabbi Wofson addressed the meeting and urged his hearers to co-operate in bringing about a realization of the ideals of the Jewish homeland.

The visiting speakers were Abraham Alpert and Bennett Silverman, of Boston. The latter is secretary of the Massachusetts branch of the Zionist organization.

During the evening the school children took part in a concert under the direction of Morris Ginsberg and M. M. Tumaroff.

BIG BAND CONCERT ON SOUTH COMMON

Fifteen thousand people gathered on the South common yesterday afternoon to listen to a concert given by a band of 75 pieces made up of members of the Lowell Musicians' association. The band was under the direction of Percy J. Burleigh, first leader of the American band, who has just returned from a winter spent in Florida. He was to have been given a welcome-home dinner by his friends at the Vesper club yesterday afternoon but gave up the anticipated pleasure of attending to be present and take part in the concert.

The concert was in aid of the drive for funds for the Salvation Army, a collection being taken up by the Legionnaires, under Eli B. Hart, and young women members of the army. The players gave their services without charge. The amount collected will be announced at a luncheon and meeting of drive captains and teams at the Community Service club rooms today.

The music of the band was supplemented by vocal solos by a representative of the Leo Feist music publishers donated by the Strand theatre. He sang "Salvation Lassie of Mine," "Peggy" and "Oh!"

Adjt. Robert Klepzig delivered a short address from the musicians' platform during an intermission in the concert.

HOTBEDS OF RADICALISM

Repair Shops of Four French Railroads Have Been Definitely Abandoned

PARIS, May 17.—Repair shops of four railroad systems which have been closed during the general strike, have been definitely abandoned, it is announced by officials, because they were hotbeds of radicalism, and their output was low. Ten thousand shopmen will be released, but the best workers will be otherwise employed.

Railroad officials say repairs will be done by contract with private corporations able to discharge unwilling workers. It is said a revolutionary movement has been traced to the shopmen who controlled other railroad workers.

Public services continue despite the strike.

CANTATA "RUTH" AT PAWTUCKET CHURCH

There was a large congregation present at the choral service held at the Pawtucket Congregational church yesterday morning, during which the church choir, assisted by local talent sang the sacred cantata, "Ruth." The soloists were Mrs. Nora Ragan Longtin, soprano; Miss Amy L. French, contralto; Miss Florence Cowdrey, alto; Elijah N. Axon and Fred Lelacheur. It is probable that the cantata will be repeated next Sunday evening, for the work of the choir and particularly the soloists was very commendable. In the course of the service a collection was taken up for the church repairing fund and over $700 was collected. In the evening "Sunlight and Candlelight," a under the direction of Miss Louiva Blanchard, those taking part being Grace Coburn, Marion Garnett, Sarah Mason, Ethel Vance and Dorris Marshall, assisted by Miss French in the music and Czarina Bartlett in the final tableau.

Since Cortez first discovered cocoa in Mexico, it has spread through the tropical regions of South America, and through Africa and the East Indies.

ASK FOR and GET **Horlick's** The Original Malted Milk for Infants and Invalids Avoid Imitations and Substitutes

MATRIMONIAL

Miss Annabel Gordon, and Mr. Edward A. Cofran, both of this city, were united in marriage Saturday at the home of the bride, 61 Loring street. Rev. Asa Reed Dilts performed the double ring ceremony. Miss Mary Elizabeth Gordon, the bride's sister, was the bridesmaid and the best man was Mr. Wallace R. Gumb. Strains of Lohengrin's Wedding march were played by a cousin of the bride, Miss Ethel Del. Gordon. Many relatives of the bride and groom attended the ceremony. The bride, who was charmingly attired in white satin and carried a shower bouquet, was given away by her father, Mr. George W. Gordon. After a wedding trip to St. Albans, Vt., Montreal and Danville, Quebec, Mr. and Mrs. Cofran will reside in Medford, Mass.

MOVIES OF GREECE

Bursts of applause greeted the appearance of the Greek flag on the screen at moving picture exhibitions of scenes in Greece at the Opera House Sunday afternoon and evening. The pictures showed a large number of beautiful Grecian scenes, pieces of statuary, handsome monuments and ancient buildings. The descriptive matter on the pictures was mostly in the Greek language. A. Laskaris was in charge of the exhibition. The Hellenic band furnished music.

WHY BE SICK?

Did it ever occur to you that the sickness you are troubled with may be directly traceable to bowel poison? Get quick relief with Dr. Grady's Tablets. Sold by druggists and recommended as the world's best medicine for 10 cents a box.

B.F.KEITH'S THE AMUSEMENT CENTRE OF LOWELL

Twice Daily: 2—7.45 P. M. Phone 28

WEEK BEGINNING MONDAY, MAY 17

THE STAR OF "EVANGELINE"

MOLLIE FULLER

(Late of Hallen & Fuller)

IN

"COUSIN ELEANOR"

By Frances Nordstrom

BEN SMITH Blackologist | NELSON & BAILEY In "The Movie Studio"

THE JOY-CONCOCTERS

CARSON & WILLARD

In Their Own New Specific

"Something Different"

News Kinograms—Topics of the Day—Bruce Scenic

THE "BLUE PARADISE" DANCERS

Stevers & Lovejoy

IN

"Bits of Rhyme and Rhythm"

WAIMAN & BERRY A Treat In Music | ROODE & FRANCE Slack Wire Novelties

NEW JEWEL THEATRE

Today and Tomorrow Only

"THE WALK-OFFS"

—FEATURING—

MAY ALLISON

Excitement, adventure and a beautiful star.

ADDED ATTRACTION

"The STOLEN KISS"

—With—

Constance Binney

If you ever stole a kiss, you'll appreciate the situations brought up in this production.

Special Feature

"CHINATOWN"

Something new and interesting.

EPISODE 8 OF

'THE LOST CITY'

OWL THEATRE

Continuous Daily Starting 1 P. M.

THE AMERICAN CLASSIC

"In Old Kentucky"

By Charles P. Dazey, featuring

Anita Stewart

Directed by MARSHALL NEILAN

ALL THIS WEEK

Direct from five weeks at Tremont Temple; last week at all Gordon's Boston Theatres.

Herbert Rawlinson

—IN—

"Outlaws of the Deep"

HANK MANN COMEDY

Million Dollar Reward

FOX NEWS

ROYAL Theatre

Monday and Tuesday, May 17-18

ANOTHER ALL-STAR SUPER-PROGRAM

MARION HAMILTON, BETTY BLYTHE and BRENTWOOD PLAYERS in

"The Third Generation"

The fascinating story of a family in luxury and adversity. A special 7-act drama with an absorbing theme cleverly adapted to the screen—one of the season's best plays.

JOE KING, in the New Picture

"WHEN DESTINY WILLS"

A 5-Act Drama of Destiny's Unexpected Twists and the Effects It Had

WILLIAM DUNCAN, in an Episode of

"THE SILENT AVENGER"

The Big Vitagraph Serial of a Policeman's Vindication

KEYSTONE COMEDY PATHE NEWS

THE PLAYHOUSE FOR HOME PEOPLE

STRAND

CONTINUOUS FROM 1 TO 10.15 P.M.

TODAY—THE ONE AND ONLY

Clara Kimball Young

—IN—

"THE FORBIDDEN WOMAN"

SEVEN BIG ACTS

The Star's Most Startling Photoplay

CORINNE GRIFFITHS

—IN—

"THE GARTER GIRL"

SEVEN ACTS

Oh! How She Can Dance!

MERRIMACK SQ THEATRE

Today — Tomorrow — Wednesday

Extraordinary Triple-Feature Program

ETHEL CLAYTON

—IN—

"A LADY IN LOVE"

Unusual—Thrilling—Absorbing

FEATURE 2

WALLACE REID

—IN—

"THE DANCIN' FOOL"

Popular Wallie in a clever Saturday Evening Post story.

FEATURE 3

SENNETT COMEDY

"Fresh From the City"

International News—Chester Outing

MATINEE TODAY — THE POPULAR

OPERA HOUSE PLAYERS

THE FUNNIEST PLAY IN THE ENGLISH LANGUAGE

THE HONEYMOON COMEDY

The Bride Said No

WHY DID THE BRIDE SAY NO? | WHY DID SHE NOT SAY YES? | WHAT WAS SHE ASKED? | GET SEATS—GET THE ANSWER!

In the Palm Room Scene

Songs by Lowell's Favorite

FLORENCE SAXON

The Beautiful Toe Dancer

JOSEPHINE KENDALL

SPECIAL LADIES' MONDAY

This free coupon accompanied by one paid reserved seat will entitle two ladies to reserved seats, this evening, May 17—Two seats for the price of one.

PRESENT THIS AT BOX OFFICE BEFORE 7.30 P. M.

CROWN THEATRE

MONDAY AND TUESDAY

WILLIAM RUSSELL in

"The Lincoln Highwayman"

A Thrilling Story With Many Tense and Exciting Moments

EUGENE O'BRIEN in

"HIS WIFE'S MONEY"

A Red Blooded Story for Red Blooded Americans

WILLIAM DUNCAN—"SILENT AVENGER," No. 3—COMEDY

May Sale of White
May 17-22

A. G. Pollard Co.

THE STORE FOR THRIFTY PEOPLE

May Sale of White
May 17-22

The May SALE of WHITE

The May Sale of White has proved one of the greatest money-saving events we offer during the year—we're prepared to amply meet your needs with seasonable lingerie and other white goods for personal or household use. Prices are lower than you expected to pay while the merchandise is of the highest quality.

White Crepe de Chine and Georgette Dresses

For Confirmation and Graduation

Dozens of styles fashioned in these lovely materials. So durable and practical because they may be laundered. Dainty models for the girl graduate. Pretty fluffy skirts finished with many tiny ruffles, fine pleated skirts, others just straight line but very full. Short sleeves, becoming square or round necks. In this display we are carrying sizes from 14 misses to 44.

—— PRICED AT ——

$25 $30 $35

Children's White Organdie and Voile Dresses

FOR FIRST COMMUNION, CONFIRMATION AND GRADUATION

Dainty and practical models made of soft, durable voile or crisp organdie. Double skirts or straight line pleated effects, prettily trimmed with val insertions and edgings. Many have wide satin ribbon sashes. Sizes from 6 to 14 years.

—— PRICED AT ——

$5, $5.98, $7.50, $10 and up

White Wash Skirts of Gabardine and Satin

We have now a complete line of Summer Wash Skirts, made of the finest grade cotton gabardine or durable wash satin, also stunning models fashioned in the new washable dove satin. Dozens of styles, regular and extra large belt measures. Priced at

$5.00 $5.98 $7.50 to $18.50

Misses' White Uniforms

Made of good quality white linene, in the regulation style. Sizes from 36 to 46. Priced at **$4.50**

Especially Attractive Voile Waists at $1.98

Stunning styles and dozens of them. Excellent quality of voile daintily trimmed with val laces and insertions. Two very pretty models in corded voile, Peter Pan style. Long and short sleeves. These waists are all good values at $1.98.

Hand Made Batiste Waists

Made of lovely sheer white batiste entirely sewed by hand. Embroidered and fine lace inserts are featured trimmings. Tailored and semi-tailored models in every wanted size. Priced at

$5.00 to $10.00

—— SECOND FLOOR ——

Neckwear to Freshen Up Coats and Frocks

Neckwear always adds a fresh note to the summer costume and is consequently a favorite of this season.

Organdie Collar and Cuff Sets—Neatly trimmed with val and filet lace ..... **$1.00 to $2.00**

Pique Collar and Cuff Sets, **75c to $2.00**

Organdie Rolled and Flat Collars—Embroidered and lace trimmed, **$1.00 to $2.50**

Organdie Collars—Embroidered and lace trimmed—roll and flat effects—samples **35c**

Ladies' Hemstitched Lawn Handkerchiefs—1-4 inch hems, **9c each; 3 for 25c**

Ladies' All Linen Hemstitched Handkerchiefs—1-4 inch hems, **19c each**

Ladies' Embroidered Lawn Handkerchiefs ..... **17c each**

Imported Organdie Flouncing—In wide and cluster tucks, 40 inches wide..... **$2 and $3.25 yard**

—— STREET FLOOR ——

Sheets

One small lot, only about 25 dozen, size 72x90, made of good heavy cotton, with three and one-inch hem, subject to small pin holes, each

$1.59

Palmer Street

End Centre Aisle

Ribbon of White

A most timely offering is this—considering that first communion and confirmation are so handy, and how would the children look without ribbon?

White Hairbow Taffetas—In plain and moire. Yard **39c, 59c, 69c**
White Satins—Very much used for sashes. Yard..... **59c and 98c**
White Brocades—In sash widths. Yard..... **79c and 98c**
White Brocades and Fancies for camisoles. Yard..... **98c**
White Grosgrain—2 inches wide. Yard..... **49c**
White Picot Edge Ribbons—In 1, 1½ and 2 inch widths. Yard, **29c, 39c, 59c**

—— STREET FLOOR ——

Linens

They, too, have a place in this May Sale of white because in the summer white linen is very essential—

TABLE DAMASK

Extra heavy quality, double width, snow white bleach and very choice designs. Yard **98c**
Beautiful Imported Damask, woven, bleached and finished in Ireland, floral, spot and stripe designs. Yard..... **$2.25**

WHITE DRESS LINEN

Pure Irish Linen, 36 inches wide, round thread, suitable for dresses, waists, drawn work or embroidery. Yard **$1.59**

HEMSTITCHED HUCK TOWELS

20x37-inch towels, guaranteed 75% linen, monogram space, with Grecian and floral borders, some are slightly soiled. Each **75c**

PALMER STREET RIGHT AISLE

White Wash Goods

We call special attention to our White Goods. Our stocks were never more complete; cool summery fabrics that can be made up in frocks to suit all occasions.

White Voile—40 inches wide, soft crispy finish, two ply, hard twisted yarn, suitable for ladies' and misses' summer dresses. A yard **79c**
White Organdie—40 inches wide, wonderfully sheer, even weave, permanent finish. A yard **98c**
White Mercerized Batiste—38 inches wide, soft silky finish, for fine blouses and summer frocks and fine lingerie. A yard **98c**
Universal Long Cloth—36 inches wide, fine chamois finish, for women's and children's underwear, 10 yards to the piece. A piece **$5.00**
White Dotted Muslin—40 inches wide, nice fine quality, three different size dots, for that cool summer gown. yard **59c**
White Voile Waistings—38-40 inches wide, a good assortment of fancy white voiles in checks, plaids and stripes. A yard **59c**
White Surf Satin—36 inches wide, this is a very handsome fabric, a good high lustre, used mostly for sport skirts. A yard **$1.50**
White Gabardine—36 inches wide, extra good quality, medium weight, excellent fabric for women's and misses' skirts. A yard **75c**
White Ratine—36 inches wide, a fashionable fabric for this season's skirts. A yard..... **$1.50**
White Sari Silk—36 inches wide, used mostly for misses' and children's dresses. A yard..... **79c**
White Plisse—30 inches wide, used for underwear and night gowns. A yard **49c**
White Madras—32 inches wide, in a good assortment of very pretty stripes. A yard **79c**
White Pique—36 inches wide, we've the much wanted narrow wale, just the thing to trim your gingham dress with. A yard **75c**

PALMER STREET CENTRE AISLE

Even the

GLOVE SECTION

Has Real May White Sale Values to Offer

Women's Two Clasp White Silk Gloves—Paris point and embroidered backs, **$1, $1.35, $1.50, $1.75, $2.50**

Women's Mousquetaire White Silk Gloves—In 13 and 16 button lengths, **$1.25, $1.75, $2.00, $2.25**

Women's Two Clasp White Fabric Gloves—Two draw and self embroidered backs, **89c, $1.00, $1.25**

Women's Strap Wrist White Fabric Gloves—With embroidered back **$1.75**

STREET FLOOR

Laces

White Net—Suitable for graduation and confirmation gowns, 72 inches wide, **$1.25 and $1.98 Yard**

White Crepe Georgette—Heavy quality, 40 inches wide, **$2.50 and $3.00 Yard**

White Tucked and Ruffled Net Flouncings—One yard wide, **$2.98 to $4.50 Yard**

White Silk Chantilly Laces—5 to 24 inches wide, **75c to $5.98 Yard**

White Venise Lacse—In edges, bands and collar points, 1 inch to 4 inches wide, **25c to $4.50 Yard**

Real Irish and Filet Picot Edge, **50c Yard**

STREET FLOOR

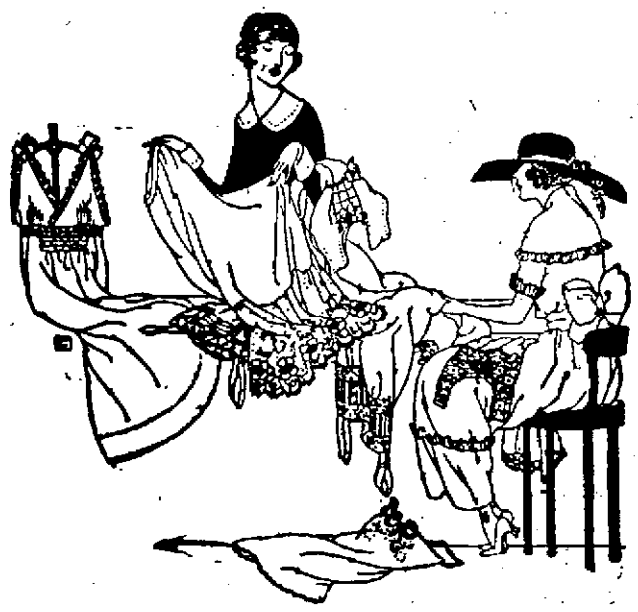

The May Sale is showing the utmost that can be accomplished in undermuslins and corsets, with the smallest expenditures.

Corset Covers—Lace trimmed, some with medallions. Each ..... **89c and $1.00**
Ladies' Drawers—Embroidery ruffle and of cluster tucks. Each ..... **89c and $1.00**
Envelope Chemise—Lace and embroidery trimming, with shirring or tucks, ribbon and lace and regulation shoulders, pink batiste, medallions of lace back and front. Each **$1.98**
Envelope Chemise—Of nainsook, with fish eye lace trimming. Each **$1.00**
Envelope Chemise—Eight different styles to choose from, all prettily trimmed. Each..... **$1.00 to $1.98**
White Petticoats—With flounces of lace and embroidery, all with underlay. Each..... **$1.00 and $1.50**
Pique, Sateen and Crepe White Petticoats—Double panel back and front. Each **$1.98**
Night Gowns—Slip-over style, with feather stitching of blue and pink. Each **$1.50**
Two Styles of Night Gowns—Nice soft quality of pink batiste. Each **$2.25**
Night Gowns—High and V neck, long sleeve style, made of good quality cambric, embroidery trimmed, some tailored styles. Each..... **$1.98 and $2.50**
Camisoles—Made of good wash satin and crepe de chine, slip-over or open front styles, lace trimmed and tailored effect. Each..... **79c, $1.00, $1.50, $1.98**
Envelope Chemise—Of wash satin and crepe de chine, lace trimmed and tailored styles. Each **$2.50 and $2.98**
Satin Bloomers—Wash satin. Each **$3.00 and $3.98**

—— THIRD FLOOR ——

Corsets

Warner Corsets—In three models, 1 style elastic top, pink broche, 2 styles for medium figures, medium and low top, heavy coutil and broche. These corsets are guaranteed not to tear, break or rust. You can launder them like your underwear. Pair

$2.00 and $3.00

—— THIRD FLOOR ——

The Baby Too—Has a Share In the May Sale

Infants' White Dresses—Long and short, lace and embroidery trimmed, hand embroidery and ribbon trimmed. Sizes infants to 3 years. Prices, **89c to $5.49**

some French styles—lace and embroidery trimmed. Sizes

Infants' Bonnets—Made of fine muslin and organdie. Some Dutch, infants to 2 years. Prices ..... **75c to $1.98**
Children's White Dresses—Of fine muslin, organdie and voile. Low neck and short sleeves. Embroidery, lace and ribbon trimmed. Cute little models, high waist line with sash. Sizes 2 to 6 years. Prices ..... **$1.98 to $12**
Children's Hats—Of very fine organdie with insertion and lace ruffle, ribbon trimmed. Sizes 2 to 4 years. Prices, **$1.89 to $1.98**

—— THIRD FLOOR ——

Three Million Butterflies a Year Is Plan Of Man Who Will Raise Them for Profit

MORRIS A. STRICKLER AND SOME OF HIS BUTTERFLIES

DETTOIT, May 14.—Butterflies were made for profit as well as pleasure, thinks Morris A. Strickler, "Butterfly Burbank," who operates a butterfly farm here. The brilliant wings of Strickler's pets go to decorate the walls of mansions here and to make hat pins and lockets for feminine adornment.

"It's purely a business proposition," says Strickler, "I don't know the Latin names of half my butterflies, but I do know how to raise 'em and to fix 'em up and sell 'em. Shortly Strickler will move his farm from a wooden building on the rear of his home lot to a 23-acre tract near the edge of the city. He is spending $25,000 to equip the new farm to raise 3,000,000 butterflies a year.

The most brilliant butterflies come from the tropics and Strickler has sent men to equip the new farm to raise 3,000,000 butterflies a year.

The most brilliant butterflies come from the tropics and Strickler has sent men there to capture them for him and to mail him eggs and cocoons.

"That means I'll have to raise the plants they live on at my farm. Now I am getting rare plants from Erdsel Ford's greenhouses," Strickler said.

Each butterfly will lay 1500 eggs. Twelve butterflies will lay 18,000 eggs. Twelve thousand eggs will hatch. Six thousand caterpillars will make cocoons. Three thousand cocoons will produce butterflies and 2000 of them will be perfect "birds." That's 2000 butterflies in the first generation from 12 "mothers."

At that rate Strickler says he will raise 3,000,000 a year at his new farm. He has invented a process of covering the fly with glass so that it may be used for a hatpin.

BOWLING TOURNAMENT

Charlie Brigham Wins First Prize in Individual Rolling —Other Winners

Today marked the opening of the fifth week of the big handicap bowling tournament at the Crescent alleys. The original plan called for this to be the final week. The prizes as originally announced for the five-week tournament will be distributed on next Saturday, with $262 additional prize money for the extra two weeks.

The prizes for the fourth week of the tourney as awarded on last Saturday night were announced today. Charlie Brigham, with a three-string total of 357 won the first prize in the individual competition. Houston with 352 landed second money.

White and King with a total of 709 showed the way in the two men competition and they pulled down the prize. Hayden and Whitelock with 693 copped second place.

Panton, Thurston and Brigham were high men in the three-men rolling with a total of 971. Sweeney, Schonbom and Jodoin followed with 973, while Grady, Curtin and Dr. Hewson finished third with 972.

O'Dea, Maguire, Toye, Houston and Panton set the pace for the five-men teams and landed first place with the fine total of 1627.

Estes with 404 still holds the top position for the special tournament prize of $25. He will collect at the end of this week, unless some other bowler passes his figure. For the two additional weeks the special prize will be $10.

The complete list of last week's winners follows:

Individual: Brigham, 357; Houston, 362; Concannon, 347; Sullivan, 345; Harrall, 339.

Two men: White and King, 709; Hayden and Whitelock, 693; Quinn and McQuade, 672; Schonbom, Beauregard, tied with Lindsey, Whitelock, 666.

Three men: Panton, Thurber, Brigham, 974; Sweeney, Schonbom, Jodoin, 973; Grady, Curtin, Dr. Hewson, 972; Ingalls, White, 969.

Five men: O'Dea, Maguire, Toye, Houston, Panton, 1627; King, Thurber, Panton, Finnegan, Hayden, 1603; Lindsey, Whitelock, Finnegan, Flanders, Buckley, 1598; O'Dea, Toye, Maguire, Atkinson, Houston, 1597.

MATHEWS WIN

Y. M. C. A. Team Beaten by Score of 5 to 4

The Mathews played heads-up baseball against the Y.M.C.A. team on the North common Saturday and came away with a hard fought game by the score of 5 to 4. Hits on both sides were even, but the winners bunched theirs more successfully in the first and fourth frames. The score:

MATHEWS	ab	r	h	po	a	e
Purtell, 3b	5	0	0	0	2	1
Buckley, p	5	0	0	0	4	0
H. White, cf	5	1	0	0	0	0
Daley, lf	4	1	1	4	0	0
W. White, c	4	0	0	7	0	0
Hoyle, ss	3	1	1	3	4	0
Hickey, 2b	4	1	1	1	4	1
Sheehey, rf	3	0	1	1	0	0
Marcotte, 1b	3	1	1	12	0	0
Totals	36	5	5	27	15	2
Y.M.C.A.						
Creegan, 3b	2	2	1	1	4	1
McNulty, lf	3	1	1	2	0	0
Dakeshire, ss, 2b	4	0	2	5	0	2
Harris, rf	4	0	0	0	0	0
Keefe, rf	0	0	0	0	0	0
Chadwick, cf	4	0	0	1	0	0
Peterson, c	4	0	1	5	1	0
Haywood, 2b, ss	4	0	0	1	1	0
Higginbotham, 1b	3	1	0	12	0	0
Quimby, p	3	0	0	0	4	0
Totals	31	4	5	27	10	3

Mathews 3 0 0 3 0 0 0 0 0—5
Y.M.C.A. 0 0 2 0 2 0 0 0 0—4

Stolen bases, Daley, McNulty; sacrifices, Sheehey, Quimby; double plays, Hoyle to Hickey, Creegan to Higginbotham; bases on balls, off Buckley 4, of Quimby, 2; hit by pitcher, by Quimby, H. White, Marcotte; struck out, by Buckley 7, by Quimby, 4; umpire, Gannon.

QUIMET AND PARTNER TO PLAY VARDON AND RAY ON JULY 31

BOSTON, May 17.—Francis Ouimet, former national open and amateur golf champion, will meet Harry Vardon, British open champion, and Edward Ray, former British open champion, in match play with a partner to be selected by Ouimet on Saturday, July 31, at the Brookline Country club. Arrangements for the match have been completed with the exception of the selection of Ouimet's partner. Ouimet won the United States open championship when he defeated Vardon and Ray after a triple tie in the final round at Brookline, in 1913. He now is Massachusetts amateur champion.

Ivory dust, properly boiled and prepared, makes a fine and pure jelly which is frequently prescribed for the sick.

RUPTURED? TRY THIS FREE

New Invention Sent on 30 Days' Trial Without Expense to You

Simply send me your name and I will send you my new copyrighted rupture book and measurement blank. When you return the blank I will send you my new invention for rupture. When it arrives put it on and wear it. Put it to every test you can think of. The harder the test the better you will like it. You will wonder how you ever got along with the old style cruel spring trusses or belts with leg straps of torture. Your own good common-sense and your own doctor will tell you it is the only way in which you can ever expect a cure. After wearing it 30 days, if it is not entirely satisfactory in every way—if it is not easy and comfortable—if you cannot actually see your rupture getting better, and if not convinced that a cure is merely a question of time, just return it and you are out nothing. Any rupture appliance sent on 30 days' trial without expense to you is worth a trial. Tell your ruptured friends of this. EASYHOLD CO., D 736 Koch Building, Kansas City, Mo. —Adv

Bartlett & Dow Co.

ESTABLISHED 1832

SPECIALS

FOR THIS WEEK ONLY

NOTICE

To Our New Customers—

Don't wait until the last of the week to buy these specials. Follow the example of our old customers, buy at once and you will avoid this answer: "All Sold Out."

A LIMITED SUPPLY

Tool Dept.

	Reg. Price	Special Price
10-INCH COES WRENCHES	$1.50	$1.24
5 AND 16-INCH SCREW DRIVERS	.30	.23
PIKES OIL STONES	.40	.19

Cutlery Dept.

TUBULAR FLASHLIGHTS	1.50	1.13
CARVING SETS	2.75	2.04
HAIR CLIPPERS	2.25	1.63

Builders' Hardware Dept.

TURN DOOR BELLS	1.10	.87
JAP. COAT AND HAT HOOKS, Dozen	.45	.29
CORBIN SASH FASTENERS	.10	.07

Household Goods Dept.

MILL BROOMS	.70	.59
LIQUID VENEER	.30	.19
STEEL SAVINGS BANKS	.75	.59

Agricultural Dept.

EXTRA HEAVY MILK CANS	2.25	1.69
LAWN MOWER SETS, OIL CAN, SCREW DRIVER AND BRACKET	.85	.59
SWEET PEAS, MIXED COLORS, Lb.	1.25	1.00

OUR WINDOW DISPLAYS WILL PROVE OUR STATEMENT

216 CENTRAL STREET

Copyright 1920 Hart Schaffner & Marx

Many very fine suits at $35

Our great purchase of Zeeman & Grossman Suits makes it possible to give you great values.

THESE clothes are the highest type; in quality of all wool materials; in quality of perfect tailoring, designed by the best artists in the profession. They're far ahead of the ordinary clothes. They were made to sell at $45 to $50.

Hart Schaffner & Marx Young Men's single and double breasted models, sport styles; very choice. You make your selection at

$50.00

Business men will find here the suits they've always wanted; no better clothes can be made; we fit anybody. You make your selection at

$40.00

And other suits at $25, $30, $35, $40, $50 and up

You'll find our prices are cheaper measured by value, quality and service than any in Lowell. Compare them

Talbot Clothing Company

Money Cheerfully Refunded

Home of Hart Schaffner & Marx

Central Cor. Warren Since 1899

WORST TRAGEDY IN HISTORY

Henry P. Davison Describes Conditions in Central and Eastern Europe

Civilization Has Broken Down in War Ravished Lands

DES MOINES, Iowa, May 17.—Henry P. Davison, chairman of the board of governors of the League of Red Cross Societies, told the general conference of the Methodist Episcopal church today, that "One of the most terrible tragedies in the history of the human race is being enacted within the broad belt of territory lying between the Baltic and the Black and Adriatic seas." In this area are the New Baltic states, Poland, Czecho-Slovakia, Ukraine, Austria, Hungary, Rumania, Montenegro, Albania and Serbia.

Mr. Davison asked that congress immediately appropriate not exceeding $500,000,000 for the use of the countries of central and eastern Europe. He requested that congress call upon the president to appoint a non-political commission of three Americans, distinguished for their character and executive ability, which should proceed at once to survey the conditions in these countries and to allocate materials to them without interference and by exercise of its own prerogative. He suggested for members of the commission men of the type of Gen. Pershing, Herbert Hoover and Former Secretary Franklin K. Lane. He said he had no doubt that the obligation would be repaid and suggested it should run for 15 years.

He urged also that the United States invite other governments in a position to assist and participate in the undertaking and declared: "I am confident that our action would be followed by the governments of Great Britain, Holland, of the Scandinavian countries, Spain and Japan and that France and Belgium and Italy, notwithstanding their losses would help to the best of their ability."

The sum suggested by Mr. Davison for appropriation by congress exceeds what the Red Cross expended in the war and which is placed by him at approximately $400,000,000. Compared with the $500,000,000 asked by Mr. Davison, Belgian relief fund would be a drop in the bucket.

Mr. Davison said he was custodian of authoritative reports recording appalling conditions among millions of people living in eastern Europe. "I believe," he said, "that the apathy and indifference which prevail today are due alone to the fact that American people have not grasped the dreadful facts.

"The reports which come to us make it clear that in these war-ravished lands civilization has broken down. Men, women and children are dying by thousands and over vast, once-civilized areas there are to be found neither medical appliances nor medical skill sufficient to cope with the devastating plagues."

Summarizing these reports, Mr. Davison said that one of the worst typhus epidemics in the world's history now existed among the Poles, who were threatened with wholesale starvation this summer; that typhus, influenza, smallpox or tuberculosis existed in Czecho-Slovakia, Serbia, Rumania and the Ukraine and that there was lack of medicine, soap and physicians to combat these diseases. He pointed to the menace of typhus "at our threshold" and asked how long before it "might creep to our own shores."

He contrasted this with the condition in the United States where he said plenty abounded and asked if the conditions were reversed whether Americans would not exclaim against the heartlessness of Europe. "We can afford to die," he said "but to be despised forever as a greedy and pharisaical nation is a fate we must not incur."

Domino Syrup

Equally delicious on the table or for cooking.

American Sugar Refining Company

"Sweeten it with Domino"

News of the Churches

Final services of the week's mission for men at St. Michael's church were held yesterday afternoon at 3 o'clock and the attendance completely filled the large edifice.

A class of 150 children received their first communion at the Sacred Heart church yesterday. Next Sunday the annual May procession will be held at the Immaculate Conception church.

St. Patrick's

Members of the Married Ladies' sodality of St. Patrick's church received communion in a body at the 7 o'clock mass yesterday. Rev. Francis Keenan was the celebrant and Right Rev. William O'Brien, P.R., the pastor, assisted in giving communion. Rev. Joseph A. Curtin sang the high mass at 11 o'clock and also preached the sermon.

St. Michael's

Men of St. Michael's parish held their final exercises of their week's mission yesterday afternoon. The usual exercises were carried out and the customary sermon on "Perseverance" was delivered by the officiating clergyman.

Sacred Heart

A class of more than 150 children received their first communion at the 8.30 mass at the Sacred Heart church yesterday. A special music program was carried out by members of the Holy Angels' sodality and the sanctuary choir. Miss Marion McFadden was the organist. After the mass, breakfast was served in the school hall by members of the Holy Rosary sodality.

Immaculate Conception

Members of the Third Order of St. Francis and the junior branch of the Children of Mary received communion at the 8 o'clock mass at the Immaculate Conception church yesterday. Rev. Owen P. McQuaid, O.M.I., was the celebrant, and the pastor, Rev. Lawrence P. Tighe, O.M.I., assisted in giving communion.

St. Peter's

Rev. Peter T. Linehan celebrated the parish mass at St. Peter's church yesterday, and the pastor, Rev. Daniel J. Keleher, Ph.D., delivered the sermon. The usual May devotions will be held every evening this week.

St. Margaret's

Rev. Charles J. Galligan, the pastor, celebrated the late mass at St. Margaret's church yesterday, and Rev. Stephen Murray celebrated the early masses. The young people of the parish will conduct a rose dansant Thursday evening at the Highland club. It will be an informal party. Miss Henrietta Condon is chairman of the committee in charge.

St. Columba's

Rev. Fr. Spellman spoke on "Catholic Literature" at the various masses at St. Columba's church yesterday. Rev. James J. Somers celebrated the high mass.

JOAN OF ARC NOW SAINT

Pope Benedict Officiates at Her Canonization—Impressive Ceremonies

ROME, May 17 (By the Associated Press).—The canonization of Joan of Arc, the French national heroine, was celebrated by Pope Benedict yesterday morning in St. Peter's. It was the greatest and most impressive function performed in the historic basilica, not only by the present pontiff but for several centuries past.

The interior of St. Peter's was lighted by thousands of incandescent bulbs, and the soft radiance of innumerable wax candles, the flickering of which added fascinating beauty to the scene. The enormous pillars of the basilica were decorated with priceless ancient crimson damask and pictures of Joan of Arc were prominently displayed. A passage was kept open in the middle of the basilica for the papal procession to the high altar, behind which the papal throne was erected, having a small tribune for the papal family. Another tribune that attracted much attention contained 140 descendants of the family of Joan of Arc. These, belonging to all ranks of life and coming from all parts of France, had for the most part never met each other before.

Three times as many applied for seats as relatives of Joan of Arc's family but their claims were not admitted.

Further along, there was a tribune for the Roman aristocracy, the Knights of Malta, headed by Count Labbertenghi, the diplomatic body accredited to the holy see, and a special mission headed by Gabriel Hanotaux, sent by the French republic.

Piego von Bergen, German ambassador to the Vatican, made his first appearance at a function. He wore evening dress, in striking contrast to the gorgeous uniforms of the other diplomatic representatives. The ministers of Chile, Argentina and Brazil, with their wives; Count de Salis, British minister to the holy see, and M. Doulcet, the French representative at the Vatican, were among those present yesterday among thousands of persons present at the ceremonies.

The vast temple was filled from dawn with the crowd which had gathered from all parts of the world.

The pontiff was received at the entrance to the basilica by Cardinal Merry del Val, archpriest of St. Peter's, with the Vatican chapter.

Among those in the procession to and from St. Peter's which was one of the most brilliant spectacles ever witnessed here, were Cardinal O'Connell of Boston and Father Edward Higney of Newport, R. I.

Pageant in Memory of Saint

NEW YORK, May 17.—The canonization of Joan of Arc at Rome yesterday was celebrated here with a pageant upon the campus of Fordham university in which 10,000 children took part in scenes depicting the life of the French heroine.

Archbishop Patrick J. Hayes and other dignitaries of the Roman Catholic church and representatives of the French government, including Jean Marie Maurice Casenave, French high commissioner, and Consul General Gaston Liebert, witnessed the ceremonies. Col. Louis Golardet represented Ambassador Jusserand.

RED PILLS

for Pale and Weak Women.

Give a mother of large family the strength she so sorely needed.

MRS. GEO. GIRARD

I was suffering from general weakness, sore back, sore legs, headaches, fickle appetite and poor digestion. Today I am the mother of several children. The different ailments which made me suffer so much were brought on by the fact that I was compelled to start working early in life, and without any respite whatever. Today I can safely say that it was RED PILLS which gave me the strength I so sorely needed, and made me well. As soon as I feel that my health is impaired even slightly, I take RED PILLS, as I know the great good they have done for me in the past. I recommend them to all my friends, and am happy to let everyone know of their beneficial qualities.

MRS. GEO. GIRARD,
123 Lancaster St.,
Cohoes, N.Y.

RED PILLS are for women only.

They are always sold in boxes of fifty pills, 50 cents box, 6 boxes for $2.50. See that the name of the "France American Chemical Company Limited" is on every box. 39

AMUSEMENT NOTES

(By Theatres' Own Press Agents)

B. F. KEITH'S THEATRE

Excellent character work will be the keynote of Mollie Fuller in "Cousin Eleanor," the new play by Frances Nordstrom, which will be presented at the B. F. Keith theatre this week, beginning today. Miss Fuller is one of a long line of actresses who date back to other days when the training for the stage was rather more arduous than it is at the present time. Miss Nordstrom, the author of the playlet, is probably the best writer of short plays now before the public. There should be a specially fine performance, for Miss Fuller is supported by a most capable company. Earlier in the present season she appeared here with William Hallen, a very well known vaudeville performer. She was the star of "Evangeline," the famous old extravaganza which E. E. Rice produced some years ago.

Joy-concocters are Willard and Carson, the runners-up on the bill, and they have a laugh-making specific which they disguise under the title of "Something Different." These two men make a specialty of raising laughter, and they do it in most unusual ways. They were the first to make use of the airplane as a subject for comedy on the variety stage. Just now they are looking into the future, and have based their fun-making on the possibilities of days to come.

Stevens and Lovejoy were the star dancers of "The Blue Paradise," which had a run of many months in New York, and the bigger cities of the country. That company was one which held many notables, and Stevens and Lovejoy remained in the production as stars until the very end. Now they are showing some of their famous movements. They cover nearly every phase of modern dancing, and are literally perfection. No more graceful trippers are on the stage than they.

Ben Smith, the blackologist, was once tied up with Hughey Jennings, the Tiger ball player and manager. They appeared together in a sketch, and when they parted company Smith still remained a good comedian, while Jennings was a ball player. Neither one had imbibed any of the other man's talent. Smith is an unctuous maker of funnyisms. The black face makeup and the black-face comedy are intimately associated with his work.

"The Movie Studio," in which Nelson & Bailey are to appear in a strange little bit of everything, with music as one of its high lights. But it is a melange of fun and dancing and pretty dressing, mostly. Walman & Berry, Roode & France are among the cleverest of slack wire performers in the world. Claude Rood formerly was a "single" in this line, but he is now associated with Estelle France, and their act is rated very high everywhere. In addition to these seven acts there will be shown the News Kinograms, Bruce Scenic pictures and Topics of the Day.

OWL THEATRE

"In Old Kentucky," which many consider to be Marshall Neilan's best production to date, opens a week's run at the Owl theatre today, and, judging from the success of the first of the series of big pictures last week, the success ought to be repeated. A great many people went to the Owl theatre for the first time last week and found great pleasure in going there. They may repeat that pleasure and more, too, this week.

"In Old Kentucky" is a play of the mountains and of society life in the territory contiguous to the mountains. It is an American classic with a classic horse racing event in it. In this feature, Anita Stewart rides Queen Bess to victory and the race is said to be one that makes the viewer catch his breath at the intensity of it. Also, the feudal battles of the moonshiners, the machinations of a clansman, the daring leap across a yawning chasm, are added thrills that Boston paid $1 per to see, and which broke all records at Hartford, Conn.

Other features include "Outlaws of the Deep," a Chief Flynn story, starring Herbert Rawlinson, an episode of "The Million Dollar Mystery, a comedy and a new reel.

MERRIMACK SQUARE THEATRE

The triple-feature program which opened its engagement for three days at the Merrimack Square theatre this afternoon will undoubtedly give distinct pleasure to the patrons of the popular Paige street amusement house. First and foremost is Ethel Clayton, one of the screen's most popular stars, in "A Lady in Love," a production which gives the talented star ample opportunity to demonstrate again those abilities which have won her fame in other plays. Wallace Reid, another popular favorite, in "A Dancin' Fool," taken from the Saturday Evening Post story of the same name, is another feature alone worth the price of admission. A Sennett comedy, "Fresh From the City," has the usual Sennett quota of fun, and the International News and a Chester Outing picture round out the bill.

THE STRAND

Clara Kimball Young in "The Forbidden Woman," is the attraction extraordinary at The Strand for the first three days of the week. You can't afford to miss this highly artistic and truly commendable picture story. It is said to be one of the real picture productions of the season and offers a fertile field for the star to reflect her wonderful accomplishments as a screen actress as well as affording her the chance of displaying some of her marvelously handsome gowns. It's a gripping story that will hold you spellbound. See it. Corinne Griffith in the fascinating story, "The Garter Girl" will be the other big thing on the biggest and best bill in New England. The usual comedy and Weekly will give satisfying variety to the program and the musical numbers will add materially to its pleasure.

OPERA HOUSE

In "The Bride Said No," the bright, snappy and entertaining farce comedy to be presented the coming week by the Lowell Players at the Opera House, there will be song specialties by Miss Florence Saxon, the Lowell favorite, who the past week completed her season's engagement with the Academy Players in Haverhill, who comes here for one week only, and spectacular and fancy dances by Josephine Kendall, champion toe dancer of New England, who won first prize at the terpsichorean carnival at Mechanics' hall, Boston, last winter, and was recently voted to be the prettiest girl in Lawrence at the Musicians' ball in that city. These and other specialties will be introduced in the palm room scene.

"The Bride Said No," is a farce comedy that should offer to the members of the company unusual opportunity to score one of their biggest hits of the season. The story concerns a young girl whose early bringing-up and girlhood days had been so sheltered and unromantic that when she was finally married to a young millionaire, is found to be impossibly shy and cold. Filled with discontent with the outcome, the young husband hies himself off to a masked ball conducted by some ballet girls, and the young wife, moved by a sudden impulse to see the girls that are "not cold" also sneaks off to the same place. Their identity is unknown to each other for they both wear masks and when they meet the young husband becomes suddenly infatuated with the "mysterious stranger." The young wife objects to the advances of the unknown and seeks shelter and protection from another young man. The latter escorts her off to a hotel apartment, and the husband, fearing the police is following him, vacates suddenly and he also seeks seclusion in the same apartment. This begins a long and funny series of complications and incidents that are finally unearthed when their identity becomes known. Of course it's all straightened out in the end, but not until some very amusing scenes are enacted.

Miss Marguerite Fields and Hooper Atchley, as well as the rest of the company should score heavily in the piece. Order your tickets early.

Hires Household Extract

contains the actual juices of roots, barks, herbs and berries. It makes rootbeer as pure as it is sparkling and delicious.

Be sure you get this package. It brings you the genuine Hires Household Extract.

THE CHARLES E. HIRES COMPANY
Philadelphia, Pa.

GLASS

What kind of Window Glass do you want and how will you have it set?

You'll be satisfied with any window glass transaction you may have with this store.

Estimates Cheerfully Given
Telephone 1414

C. B. COBURN CO.
63 MARKET ST.

A. G. POLLARD CO.

The Store for Thrifty People

THERE'S A RARE TREAT IN STORE FOR YOU IF YOU TAKE ADVANTAGE OF THIS ANNOUNCEMENT

Beginning Today, Also Tomorrow and Wednesday, There Will Be a Special

DEMONSTRATION AND SALE

OF

ALSACE MEAT PASTE

A very tasty and wholesome food product that makes the most delicious sandwiches.

Alsace Meat Paste will save you 50 per cent. on your butter bill—and one jar will go as far as a pound of meat.

FOR PICNICS, OUTINGS, SUPPERS, ETC.

Put up in Neat Glass Jars

25c

GROCERY DEPARTMENT BASEMENT

Trunks, Bags

LEATHER GOODS

SEE OUR LINE AND PRICES

Sarre Bros.

520 MERRIMACK ST.

The Best Boys' Clothing

SHOWN IN LOWELL

The Smartest Models, Strictly All Wool Fabrics, Splendidly Tailored

All the Fine Norfolk Suits that sold up to $22.00 ..... $16.75

All the Fine Norfolk Suits that sold up to $27.50 ..... $22.50

HUNDREDS OF BOYS' NORFOLK SUITS

Unmatchable values, from ..... $8 to $15

BLUE SERGE NORFOLKS

For graduation ..... $10 to $22.50

PUTNAM & SON CO.

166 CENTRAL STREET

THE LOWELL SUN

JOHN H. HARRINGTON, Proprietor

SUN BUILDING, MERRIMACK SQUARE, LOWELL, MASS.

Member of the Associated Press

The Associated Press is exclusively entitled to the use for republication of all news dispatches credited to it or not otherwise credited in this paper and also the local news published herein.

GREAT LABOR PLATFORM

1. Americanize the unions.
2. Keep your agreements.
3. Strike only as a last resort.
4. Abide by arbitration decisions.
5. Forego the right to strike on public utilities.

Reduced to the briefest possible form, the above is the platform for union labor advocated by Frederick W. Mansfield in an address to the strikers of the Thomas G. Plant company at Faneuil hall, Boston, last Friday evening.

Mr. Mansfield is well known as a friend of labor and the author of many important labor reforms now on the statute books of this state. He is one of the conservative labor leaders whose advice in any crisis or emergency such as the present, should meet the most serious consideration of all labor organizations.

The plan of Americanization by which he would eliminate radicals from the ranks of organized labor, is the best yet devised, and so far as we can learn, Mr. Mansfield is the originator of the idea. He would confine the labor unions to Americans and aliens who had applied for naturalization papers, and would insist that such aliens admitted on their first papers would be required to take out their final papers as soon as the law permits.

That is truly a splendid idea, and Mr. Mansfield is to be congratulated for putting it squarely before organized labor as he has done. It would eliminate the radicals who have no intention of becoming citizens and who in many cases enter the labor unions only for the purpose of "boring from within," as W. Z. Foster would say. Such a policy would effect a veritable revolution in the progress of organized labor and would place it upon a higher plane of influence and respectability in which it would command universal confidence instead of being regarded with suspicion as at present on account of the radicals within its ranks.

As Mr. Mansfield says, it would "eradicate the radical," something that is most desirable for the benefit of labor and industry as well as of the government itself which the radicals aim to destroy.

In declaring that the "alien must go" from the ranks of union labor, Mr. Mansfield shows how this can be done simply by an amendment to the constitution of the unions. If the alien admitted on his first papers should fail or refuse to take out final papers when the time for so doing arrived, then he should be expelled from the union.

Truly does Mr. Mansfield declare that "nothing the labor unions could do would restore them more quickly to the high and favorable position they formerly held in the community than this particular step." As for the other planks in this labor platform, they are equally sound and essential if not quite so original.

If the unions have not always kept their agreements it is because the radical elements refused to obey orders from the national body. The recent "outlaw" railroad strike is an example of the effect of insurgent or radical action. The national officers were humiliated by being unable to control the strikers. The same state of affairs has often been witnessed in the coal strikes and in numerous cases strikes were declared when if the wise counsel of conservative members prevailed, no such action would be taken.

Well does Mr. Mansfield advise that strikes be reserved for the last resort to be used only when the cause is just and when every decent method of reaching a just solution of the difficulty has been exhausted. Mr. Mansfield favors arbitration where that is possible, and he holds that agreements thus arrived at should be religiously observed.

Unless labor organizations stand by their agreements to the letter, it is futile for them to insist on collective bargaining. They must first prove that they are capable of enforcing the conditions of their agreements. Next to the Americanization of the unions, Mr. Mansfield's stand against strikes on public utilities would promote alike the welfare of the unions and the public. No strike that threatens to bring serious loss and suffering to the public at large can ever do labor any good, because the people see that their rights and interests are disregarded.

In all such disputes Mr. Mansfield would have labor unions voluntarily forego the right to strike and submit the issues involved to arbitration. In making this appeal to labor, Mr. Mansfield takes a great step forward for the benefit of organized labor, for the promotion of industrial peace and for the greater security of our free institutions. This labor platform is the thing needed at the present hour to maintain the rights, the dignity and the power of organized labor. It would put an end to the I. W. W. and would single out the radicals such as Foster, Haywood et als who are working for the "one big union," the aim of which is to attain the power to paralyze industry throughout the country and eventually to take over the factories and establish a socialist or soviet government.

TRAFFIC CONGESTION

The plan for remedying the traffic congestion in and around Merrimack square, recommended by a special committee of the Lowell Chamber of Commerce, will hardly meet public approval. It would divert the greater part of the electric car traffic from the square to Paige street, leaving but a single track from John street to Bridge to be used only by the few car lines running due east. This would mean that in all kinds of weather, people wanting cars on the great majority of the city and suburban routes, would have to hike from the business district around to Paige street, either through Bridge or John streets. The time lost in this deviation, together with the inconvenience involved, would seem to condemn the plan as undesirable and much more inconvenient than the present arrangement by which the people can get on and off the cars in the shopping district. It will be found, we believe, that the people want their cars in the business district and not in a back street some distance away.

Besides, if the aim is to avoid congestion, we venture to say, that the proposed change would cause far more congestion in Paige street than can be found at any time in Merrimack square, while the single track section from John street to Bridge street would be practically deserted or reserved for the parking of automobiles.

In order to provide the greatest public convenience, with few exceptions, all the cars should pass through the square. We believe the problem can be satisfactorily solved without such a radical change as that proposed. The parties chiefly interested are the public, the business concerns and the street railway company. It seems that none of these would find any advantage in the plan recommended, while for the public and the company, it would mean added expense, inconvenience and loss of time.

We take it that the Chamber of Commerce would not intentionally adopt a traffic arrangement that would damage any portion of a good, live street to enliven a dead one. We are not opposed to any change that would promote the public convenience in and around the square; but we do not believe it wise to make any clumsy traffic arrangement that will disturb business conditions or injuriously affect vested interests. Furthermore, it may be well for the committee to exercise due care lest unwittingly it be led to favor a scheme that would chiefly benefit real estate speculators while damaging some of the most highly taxed property in the city.

CUTTING OUT LUXURIES

The principal evil connected with buying luxuries, of course, is that it keeps people at work producing and handling what may be termed non-essentials when they might be engaged in producing the common stock materials that are actually necessary for existence and the simple comforts of life.

It is strange that at such a time as this, when costs of essentials have risen to heights where large numbers of people are seriously troubled with the problem of subsistence, that a vast number of people should still be consuming luxuries at an onward of rate.

The report of the internal revenue collector for the city of New York shows that luxury taxes in his district are being paid at the rate of $10,000,000 a month and that the total for the year promises to reach the enormous sum of $1,200,000,000. More discouraging still is the fact that the superfluous expenditures are constantly increasing, although there are some people who profess to believe that the peak of the epidemic has been reached.

When it is considered that there are millions in the war stricken lands of Europe that are suffering for want of food, and that in our own land the pinch of economic necessity is being felt in many households, those who are engaged in the orgy of spending can rightfully be accused of a lack of common humanity.

How the evil is to be controlled, if it can be controlled, is not an easy problem to solve. Perhaps higher taxes might help but the taxes at present are higher than ever before.

DRIVE THEM OUT

It is understood that the city is still pestered with a lot of fakers, gypsies, fortune tellers, alleged seers and second sight workers who are reaping a rich harvest in deluding people who are susceptible to such allurements. The delusion of spiritism made popular by Sir Oliver Lodge, although based mainly on emotional hallucinations, is being turned to good account by some so-called mediums and "seers" of various kinds. The police, we understand, have been appealed to by several parties who have been fleeced by these various fakers. But in spite of all warning, there are always those who want the experience. They are willing to take a chance and they usually come away from the seance about ten or twenty dollars poorer than when they entered.

When itinerant fakers come to town, whether they operate as gypsies or in any of the various fortune telling cults, it would be well if the police would notify them to get out of the city. These people are bold and will ply their various modes of deception until they become entangled in the meshes of the law. They usually congregate in the cities in which they can carry on without being disturbed by the police. Is that why they are operating to such an extent in Lowell?

LIBELLING CHRISTIANITY

"In the Chamber of Commerce nobody cares whether you are a Jew, a Catholic or a Protestant. But in the church you've got to hate somebody. To be a good Christian you must hate a Jew or a Mormon. But the Chamber of Commerce doesn't care what you are."

This quotation is from a speech delivered by Dr. A. E. Winship before members of the Chamber of Commerce and the public at Memorial hall on Thursday evening of last week. Those words are a libel upon Christianity, as Dr. Winship should know. It is a vitiated form of Christianity that inculcates hatred of any creed or class. It is one thing to disagree firmly with a religious doctrine, but quite another to hate those who profess it.

Despite Dr. Winship's view and any arguments he might be able to adduce in support of it, real Christianity is based on love of God and our neighbor as laid down by Christ himself when He said: "Thou shalt love the Lord thy God with thy whole heart and with thy whole soul and with all thy strength and with all thy mind; and thy neighbor as thyself."—Luke II: 27.

It is true that bigotry is not dead; but it is untrue that it is authorized or encouraged by the teachings of Christianity, which in spite of those who fall short of its ideals has millions of faithful adherents who strive to carry out the Savior's command as given in the gospel according to St. Luke.

SEEN AND HEARD

The world will kill or cure a failure.

Forging ahead is simply a matter of striking when the iron is hot.

Because, she claims, her husband has a habit of breaking up the furniture and smashing dishes, Mabel Amman of St. Paul has asked the court to grant her what's left of the household goods and a divorce.

The plea for an increase in ambassadorial pay would seem to be emphasized by this advertisement which appears in a London paper: "Privy counsellor's or first class diplomatic, rich gold-embroidered full dress coatee in good condition. Could be converted into ambassador's."

Some old-timers still remember the day when it was thought necessary to borrow a little boy so one could take in the circus without being frowned upon by those who considered circus-going a thing for childish ambition only.

Not Mitch's Fault

Fifteen minutes after he is alleged to have robbed another man of money and clothes, Manny Alfred Lestin, Washington, D. C., was in jail. Judging from the speed displayed, you may be sure, asserts Squire Abner Harpington, that A. Mitch Palmer had no hand in the arrest.

Murrah For Louis

Louis C. Minette has joined the United States Marines. His mother was an American who married a Frenchman in Italy. He was born on a ship flying the Spanish flag in the English channel. At the age of five his parents died in Sweden, and he was adopted by a German, who brought him to the United States. Rather Americanish isn't he?

By Leo Hingston

The folks have gone and left me by myself within the house, yes, the movies have bereft me of my daughter, son and spouse, the wind outside is stalking like a giant on his prey and the ouija board is talking, listen what it's got to say: "You will kindly, sir, be certain I have come across the marge, from the ones behind the curtain I am delegate-at-large. I am sent to ask you kindly but directly as I may, please quit calling on us blindly, we've declared an eight-hour day. What's the use of having shuffled off the coil that we abhorred to have dispositions ruffled by the tireless ouija board; by the handiwork infernal of some pseudo-psychic pest interruptions are eternal in the mansions of the blest. Just as one sits down to dinner, drinking nectar pure and good, comes a summons from some sinner in the oldtime neighborhood; just as one to sleep is falling on a cloud where one has soared, comes the ouija's voice a-calling, O, we're very ouija bored. You have found a way to work us in the drear old earthy way, but the fact begins to irk us that you never think of pay. So till new insight impels you to dehumanize your cash, don't believe what ouija tells you, she can feed you only trash. We are willing to befriend you on the board or with the slates, but give over till we send you our forthcoming scale of rates. Every ghost of every faction, from wash-ladies up to dukes, has united in this action. Yours, Consolidated Spooks."

"Can't Be Did"

The player, weary of his dull,
Prosaic bush career,
Decided he would seek the aid
Of some efficient seer.

"Please help me to a big league berth,"
He told the psychic cuss;
He slipped $5 in his mitt,
Asseverating thus—

"I wouldn't care how I could field
Or anything like that
If I could only get a hit
Each time I come to bat.

"I wouldn't have a single kick
Nor reason for complaint
If every time I come to bat
I'd hit it where they ain't."

"I've worked a lot of cryptic stuff
And solved some problems, kid,"
The seer admitted, "but the thing
You ask cannot be did."

MAN ABOUT TOWN

The automobile has its advantages for a spin through the country on a spring day, but the old-fashioned stroll by "shanks mare" offers many enjoyments that the autoist misses. The man in a car moves too rapidly and is too far away from the pulsing heart of Nature to reach some of the most interesting things. In the flooding sunlight of Sunday the Man About Town took a long walk through the fields and woods of Dracut. The distance of the tract covered from city hall was not over a couple of miles, but it was real country. He found in places the ground literally carpeted with hepatica mixed in places with big blotches of purple dogtooth violets. Birds were wheeling through the air and calling to their mates. A couple of raucous crows circled overhead. On a rock in a sunny pool a mudturtle lay dozing with uplifted head, while around it in the water moved a small flock, or fleet or squadron, whichever it should be called, of younger turtles. Through the grass at one spot two striped snakes glided silently. A little farther along in the midst of a patch of woods was a pile of much decayed clam shells, suggesting that it might be one of the aboriginal shell heaps left as a relic of Indian days. Numbers of these are to be found considerable distances inland from the New England coast. A modern battered tomato can a short away banished the idea of the Indians, however. Then to end the trip a pipe and a newspaper enjoyed on a sloping bank of soft pungent pine needles, completed a trip such as a traveler by auto car can know little about.

In walking through some of the crowded side streets in Boston many people must have noticed the stores which have show cases and counters accessible directly from the sidewalk. In this way the proprietors of the stores succeed in catching up more trade from the passersby who seem to be very much in a hurry at all times through those sections and who are thus saved the necessity of climbing steps or entering any doorway or opening any door. A purchase can be made quickly and without unnecessary exertion. Just as many people have likely seen those stores and counters or have even purchased goods over those cases, so likewise they have perhaps realized that there are no such advantages offered in Lowell. But necessity is always found to be the mother of invention and the people must be served as they wish or much of their trade will be lost, so that Lowell has its first open street counter on Central street. By a new idea the window has been made so that when it is opened the show case inside may be rolled into place on the edge of the sidewalk. At night or in cold weather, the window may be closed and latched tightly like an ordinary store front.

MATRIMONIAL

Mr. Emil Anderson and Miss Lena Westberg, both of West Chelmsford were married May 13 at the parsonage of the Congregational church of North Chelmsford by Rev. Ambrose Jenkins. Miss Ida Seaver of South Lowell was bridesmaid, while the best man was Mr. Adolph Lofstedt, a cousin of the groom. After a wedding trip to Cape Cod the couple will make their home in West Chelmsford.

5 VICTOR ARTISTS—STRAND—MAY 21

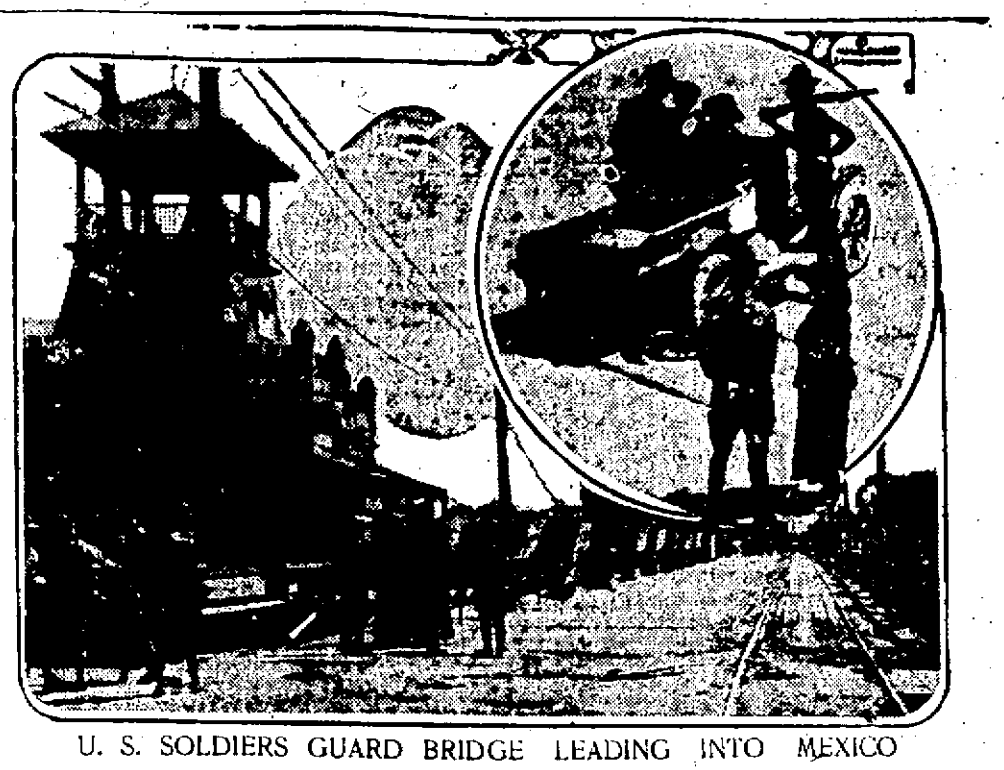

U. S. SOLDIERS GUARD BRIDGE LEADING INTO MEXICO

EL PASO—In these days of revolution it requires an iron-clad excuse to pass anyone across the International Bridge, leading from El Paso to the Mexican town of Juarez, as these pictures, the first since the Obregon revolution, show. The Seventh U. S. Cavalry is guarding the bridge. Inset picture shows soldiers searching an auto. The soldiers watch carefully for violations of the arms and ammunition embargo.

LEVI P. MORTON DEAD

Former Vice President of U. S. and Ex-Governor of New York—96 Years Old

POUGHKEEPSIE, N. Y., May 17.—Levi P. Morton, former vice-president of the United States under Benjamin Harrison and former governor of New York, died at his home, Ellerslie, Rhinebeck, at 8.30 o'clock last night on the 96th anniversary of his birth.

Mr. Morton was taken ill with a slight cold three or four days ago but his condition did not become serious until yesterday morning when bronchial pneumonia developed. He lapsed into unconsciousness soon after and the end came peacefully at 8.30 o'clock. With him at his bedside when he died were his daughter, Mrs. Helen Morton, who has made her home with him at Ellerslie, his country estate, since the death of Mrs. Morton in August, 1918; his daughter and son-in-law, Mr. and Mrs. William C. Eustis, of Washington, D. C., and his nephew, Morton Minot. Another daughter, Miss Mary Morton, of Georgetown, Pa., will arrive today, having been unable to reach Rhinebeck last night.

Mr. Morton's 96th birthday anniversary was formally celebrated yesterday when the children of the Rhinebeck schools held a field day at his country estate. He had returned to Ellerslie from Washington, where he made his residence, on May 8 and had been in apparently good health until the middle of last week. Arrangements for the funeral, which will be held at Ellerslie, have not been completed. Burial will be in the family plot in Rhinebeck.

Levi Parsons Morton was the 22nd vice president of the United States, the running mate of Benjamin Harrison in 1888. At 71 years of age he rounded out his political life as governor of New York state.

Although born the son of a clergyman in poor circumstances at Shoreham, Vt., in 1824, he forced his way to the front in the business and financial world until he became one of the money powers of the country. He had the blood of a financier in his veins—descendant as he was of George Morton of York, Eng., who raised funds to send the Pilgrims to America on the Mayflower.

Clerk in a country store at 14, proprietor of his own little drygoods store at 21, he started his banking career at 23 as a partner of Junius S. Morgan, father of the late J. Pierpont Morgan, and 10 years later founded his own house of L. P. Morton & Co., which became the fiscal agent of the government. Under his guidance, it conducted some of the largest negotiations in the history of American finance. Its London branch floated the 5 per cent. loan, with other European bankers, which enabled the United States government to resume specie payment in 1871, saving $70,000,000 in interest. This payment had been suspended during and after the Civil war.

Morton's financial operations brought him into political prominence. He entered congress in 1878 and established a reputation in the fight over unlimited free coinage of silver. He was urged to accept nomination for vice president with President Garfield, but declined. He was offered a portfolio in the cabinet as secretary of the navy, and refused again.

The offer to become minister to France appealed to him. He accepted and remained during Garfield's and Arthur's administrations. He secured the legal status of American corporations in France. He drove the first nail in the construction of the Statue of Liberty, and publicly accepted it in 1884 in behalf of the United States. He established himself so firmly in the hearts of the French people that the square on which his legation stood in Paris was named "Place des Etats Unis."

When a New York man was desired in 1888 to stand on the republican ticket with Benjamin Harrison, Mr. Morton was the choice of the convention by a large majority. As presiding officer in the senate he gained the praise of both parties for the vigor and the fairness of his policy. Mr. Morton concluded his political career as governor of his state, taking office in 1895, and serving two years. He signed the bill which abolished the ward trustee system of school government in New York city, and the so-called Raines liquor law.

After leaving office in his vigorous old age, he still was active in the directorates of many corporations. He was rated a millionaire many times.

Mr. Morton was twice married. His first wife was Lucy Kimball, who died in 1871. His second was Anna Livingston, member of an old Manhattan family.

AMUSEMENT TAX

$4,000,000 Bay State Total for Current Year

BOSTON, May 17.—Taxes on admissions to amusement places in Massachusetts during the current year are expected to amount to approximately $4,000,000, according to John J. Mitchell, collector of internal revenue. This will be an increase of $1,000,000 over last year and double the amount collected in 1918, and is said to be due to unprecented patronage of amusement places. The estimate is based on 2500 monthly returns received from 353 cities and towns in the state.

5 VICTOR ARTISTS—STRAND—MAY 21

SAY ONLY RAISE CAN AVERT POSTAL TIEUP

BOSTON, May 17.—In hopes of compelling speedy action by a special congressional joint commission which has been for 14 months investigating and reclassifying wages in the postal service, a "flying wedge" of five-minute speakers, representing all classes of postal employes, is conducting a campaign to inform New England business men about conditions in the service.

Utter demoralization of the Boston postal service is predicted by postoffice employes unless congress remedies conditions by granting substantial salary increases all around. Already, in other cities, service is in a state of collapse, it is declared. There have been wholesale resignations everywhere, and a shortage of men with which to fill the places is reported.

It is hoped that the present drive, which is supplemental to a quietly conducted campaign of personal solicitation among the business houses, will so impress the mass of New England merchants and manufacturers with the necessity for speedy remedial action to prevent a breakdown of the postal service, that all will combine in bringing upon the congressional commission the required pressure to force a report at an early day and final action before adjournment of congress.

5 VICTOR ARTISTS—STRAND—MAY 21

WEDDING ENGRAVING

Copper Plate Work
Relief Engraving
Printed Weddings
Complete $2.75 up.

PRINCE'S
108 Merrimack Street

—FOR—
TREES, SHRUBS AND VINES
GO TO
M'MANMON'S NURSERIES
As We Grow Them
Dracut—On Lawrence Car Line

More raw cocoa is consumed in the United States annually than in any other country.

BRIDAL VEIL FLOUR

• BEST ON EARTH •

If unable to be supplied by your dealer, telephone Lowell 3895 and we will see that you will receive this Perfect Patent Flour. Do not accept the "just as good."

Frank W. Foye Co.,

• Wholesale Distributors for •

Lowell, Lawrence, Haverhill and Nashua

TELEPHONE LOWELL 3895

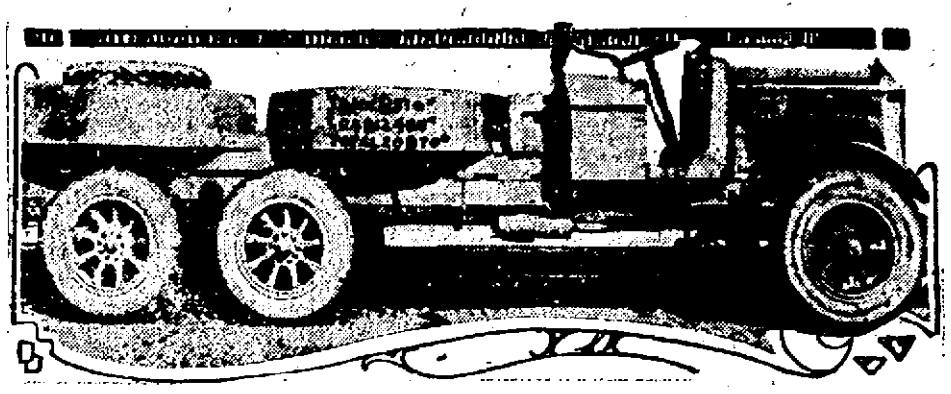

NOW COMES THE SIX-WHEEL TRUCK

AKRON, O., May 15.—Make way for the six-wheel truck—with the tandem rear axle drive.

It is the creation of engineers at the Goodyear tire plant, whose original idea was to design a truck that could carry a heavier load on smaller tires—pneumatics, rather than solids. Out of this grew the new truck.

Not only has the truck a heavier carrying capacity, on smaller tires, but its designers say it has greater braking ability, more operating radius, better traction, and reduces axle weight.

Instead of two giant 48x12 pneumatic tires, weighing 398 pounds each, this truck has four 40x8 pneumatics, weighing 119½ pounds each, thus saving 279 pounds in tire weight.

Traction and flexibility of the tires are given by the designers as constituting the reasons for the tandem wheels to turn curves easily.

Not satisfied with this achievement, the designers are continuing their experiments, with the eight-wheel truck as their goal.

LOWELL MAN NAMED

Thomas Delaney on Executive Board of Telephone Workers' Brotherhood

BOSTON, May 17.—A request for consideration will be filed with the executive council of the American Federation of Labor at Montreal next month, when it meets for the annual convention, by a committee representing the International Brotherhood of Telephone Workers, which has just been formed in Boston.

International President John J. Dolan, Vice President John L. Morley, William H. Glacken and George L. Kelley were named as the committee to present the case of the telephone workers. The committee, if unable to obtain satisfaction from the executive council, will endeavor to have their case taken up by the convention.

Officers were elected, a constitution and by-laws adopted and the name of the "International Brotherhood of Telephone Workers" selected at the convention which closed last night, after two days' work, at the American house. It was attended by delegates from the 29 locals of mechanical workers employed by the New England and Providence Telephone companies.

The officers elected are Capt. John J. Dolan, who served in the A.E.F. with the 401st Telephone and Telegraph Battalion, international president; John L. Morley of Worcester, first vice president; Norman Halpine, Portland, Me., second vice president; George F. Mahoney, Boston, third vice president; George L. Kelley, Boston, international secretary; Timothy Murphy, Boston, international treasurer.

The international executive board will consist of Leon Weir, Portland, Me.; Harry L. Muzzy, Springfield; William McKeon, Manchester, N. H.; William L. Broder, Boston; William H. Glacken, Boston; Joseph D. McLaughlin, Boston; Walter Roberts, Providence, R. I.; Edward Ames, New Bedford, and Thomas Delaney, Lowell.

BIG CARNIVAL READY TO OPEN

Ideal weather, everything in readiness and a hustling committee will be features of the opening of the Pawtucketville monumental committee's big carnival at the circus grounds at Lakeview tonight. All rides, shows, attractions, concessions and free acts will be furnished by Harry Ingalls and will be under the auspices of the Community club. A concert will be given by Prof. Fruble's famous all-American concert band. "Everyone seems to have the carnival spirit," the committee says, "so let your slogan be 'joy for all and all for joy.'" There will be ten big feature attractions, three kinds of rides, many concessions and booths decorated with banners and bunting galore on the double "Lane o' laughter."

Between 1913 and 1918 the money stocks of gold in France decreased from $1,200,000,000 to $661,000,000.

Consumption of newsprint paper has increased 21 per cent. in the last five years, during which time production has shown a gain of only 5 per cent.

LOWELL'S BIGGEST AND BEST

SAUNDERS MARKET CO.

Gorham St.—Tel. 3890—Free Delivery

Largest Retailers of High Grade Flour North of Boston

FLOUR

PRICES AGAIN ADVANCED BY THE MILLS

Although the mills are not doing much business, owing to their inability to make shipments and the fact that they will have on their books a large amount of flour still to be delivered, they again advanced their prices yesterday 50 cents to $1 a barrel in sympathy with the higher prices for cash wheat brought about by further buying for export.

98-Lb. Sack SEARCHLIGHT FLOUR $7.98 SACK

SPECIAL BEN HUR FLOUR Per barrel in wood... $16.98

SPECIAL MUSKETEER FLOUR Per barrel in wood... $17.50

BEN HUR FLOUR 24½-lb. bag .... $1.98 Limit—1 Bag.

BRIDAL VEIL FLOUR—In PAPER, COTTON OR WOOD

USE

In a class by itself. Conforms with the Massachusetts Fire regulations.

PRICE 15c BOTTLE

Well Dressed Men Demand Style and Quality

THEY make their clothes investment pay by choosing garments that are well tailored from the best of fabrics. This season there is a profusion of snappy new styles and patterns in young men's clothes.

Campus Togs

Clothes for Younger Men

are smartly made and rightly priced. Our wide variety of models offer you real value in style. The all-wool quality assures long wear.

Chalifoux's CORNERS

The Store of Absolute Satisfaction

STOCK MARKET

NEW YORK, May 17.—Prices showed little change at the quiet opening of today's stock market. Developments over the week-end and the probability of several important decisions by the United States supreme court in the course of the day, promoted further caution in trading circles. The usual leaders moved within a narrow area, petroleum and food shares being the only issues to vary more than fractionally. Mexican oils opened firm but an active selling movement ensued within the first half hour, cancelling all gains. The professional character of the market was apparent from the ease with which prices reacted at the first sign of renewed pressure. Pan-American and Mexican Petroleums, made extreme declines of 3½ and 4¾ points, respectively, Bethlehem, Crucible, Republic and Vanadium, 2 to 3½, Baldwin Locomotive 4 and Atlantic Gulf 3. Declines of 2 to 3 points accompanied the reaction in related specialties. Rails especially trans-continentals, broke 1 to 2½ points. Call loans opened at 8 per cent. Recurrent weakness in Liberty bonds and Victory notes at new low records added to the unsettlement.

Recoveries of 1 to 2 points occurred during the mid-session, the weakest issues of the morning being the first to rally. The market became listless on the moderate rebound, however, the short interest showing a general disposition to hold off pending news from Washington.

Moderate buying of lo wpriced rails relieved the dullness of the final hour. Shorts covered on call money's decline to 6 per cent. The closing was steady.

New York Clearings

NEW YORK, May 17.—Exchanges, $700,252,262; balances, $124,109,935.

Cotton Market

NEW YOITK, May 17.—Cotton futures opened firm. May 41.00; July 38.60; Oct. 36.65; Dec. 36.70; Jan. 35.10.

Cotton futures closed steady. May 41.40; July 38.50; Oct. 36.45; Dec. 35.48; Jan. 34.85.

Spot steady; middling 42.00.

Money Market

NEW YORK, May 17.—Time loans strong; 60 days, 90 days and six months 8½.

Call money, strong; high, 8; low, 6; ruling rate, 8; closing bid, 6; offered at 7; last loan, 6; bank acceptances, 6.

Final prices on Liberty bonds today were: 3½'s 90.80; first 4's 84.30; second 4's 84.00; first 4¼'s 85.65; second 4¼'s 83.90; third 4¼'s 87.44; fourth 4¼'s 84.40; Victory 3¾'s 94.88; Victory 4¾'s 98.00.

NEW YORK MARKET

	High	Low	Close
Advance Rumley	33¾	33¾	33¾
Allis Chal	34	33⅝	33⅝
Alaska Gold	1½	1½	1½
Am Agri Chem	85	84⅞	85
Am Beet Sug	93½	93	93
Am Can	40	39½	40
Am Car Fdy	131½	129½	131
Am H & L	19⅞	19½	19½
do pf	93⅞	93	93
Am Ice	44	44	44
Am Int Corp	89½	87⅝	88⅝
Am Loco	94	92½	93
Am Smelt	59¾	59	59¾
do pf	90⅞	90¾	90⅞
Am Sug	129	129	129
Am Sumatra	91¾	88¾	90¾
Am Wool	111⅞	107½	109¾
do pf	99	98	99
Anaconda	56⅞	56	56½
Atch	79¾	78¾	79
At Gulf	170	165½	166
Baldwin	117½	113½	114⅞
Beth Motors	22	21¼	21¾
B & O pf	43½	43½	43½
Beth Steel A	69	69	69
do B	91⅞	90¼	91
Booth Fish	9¼	7¼	8¼
B R T	12⅞	12⅛	12⅛
Butte & Sup	22⅞	22½	22½
Can Pac	115½	114½	115⅛
Cent Leather	69⅞	68⅞	69
do pfd	101	101	101
Cerro de Pasco	45	45	45
Chandler Motors	136½	132	134½
C & Gt W	7½	7⅛	7⅛
do pfd	21	20½	20½
Chic Mil & St Paul	34	33	33
do pfd	48½	48¼	48¼
do N W	78¾	78¾	78¾
C R I & P	34⅞	33¾	34⅛
Chile	16	15⅞	15⅞
Chino	31¾	31½	31½
Col G & E	56¾	56⅜	56⅜
Col Fuel	34¾	34¼	34¼
Con Gas	81	80½	81
Corn Pro	94	93	94
do pfd	104¼	104¼	104¼
Cru Steel	139	134¼	137¾
Cuba Cane	52¼	51⅝	52¼
Del & Hud	92	92	92
Den & R G pfd	11½	10⅝	10¾
Elk Horn	21	21	21
Erie	11⅞	11¾	11⅞
do pfd	19¾	18½	18½
Fisk Tire	30⅞	30¼	30¼
Gen Elec	141½	139½	140¼
Gen Motors	28	26⅞	27⅞
do Ctfs	7	7	7
Goodrich	61½	60¾	61
Gt No pfd	73⅞	73⅝	73⅞
Ill Cen	86	86	86
Inspiration	52	51⅞	51⅞
Int Harvester	122	122	122
Int Nickel	18¾	18½	18½
Int Mct Com	3⅞	3¾	3⅝
Int Mer Mar	32⅞	30¾	32½
do pfd	84	84	84
Int Paper	71½	71¼	71⅜
Kennecott	27⅞	26⅞	27¼
Lack Steel	74¾	74	74⅜
Lehigh Valley	41⅞	41¼	41⅜
L & Nash	100	99⅞	99⅞
Mex Pete	180¾	177½	180
Miami	21¼	21¼	21¼
Midvale	42½	42⅝	43
M K T Com	7½	7⅛	7⅛
Mo Pac	25	24½	24¾
do pf	40½	40½	40½
Nat Lead	76	76	76
Nev Cons	13	12⅞	12⅞
N Y Air B	100	100	100
N Y Cent	65½	65¼	65½
N Y N H & H	29	28	28⅞
Nor & West	90½	90	90⅛
No Pac	74	73	74
Ohio Gas	40	38¾	39½
Oklahoma	4¼	4	4
Ont & West	18	18	18
Pan Am	106⅞	100¾	102
Penn	40	39¾	39⅞
Peo Gas	32	31⅞	32
Pierce Arrow	34¾	34½	34½
Pierce Oil	17¼	16¾	16¾
P W V	31	31	31
Pres Steel	95¾	95	95¾
Pullman	112	112	112
Punta Sugar	108½	106¾	108½
Ray Cons	17⅞	17¼	17¼
Reading	86⅞	85½	85¾
Rep I & S	92⅞	91¾	92⅞
Royal D	119½	116½	118¼
Saxon	11⅞	11¾	11¾
Shell Transport	16⅞	15½	16
Sinclair	35	34½	34⅝
So Pac	95¾	94⅞	94⅞
So Ry	22⅞	21⅞	22¼
do pfd	54½	54	54½
Standard Oil N J	675	675	675
St L & Frisco	24¾	23¾	23¾
Studebaker	71⅞	68⅞	69¾
Tenn Cop	10½	10½	10½
Tex Pac	44⅞	42¾	43⅞
Tobacco Pro	85⅞	83½	85⅞
Transcontinental	16	15½	15¾
U Pac	116¾	115⅞	116
do pfd	62⅞	62½	62½
U S Reality	56	54½	54½
U S Food Pro	64	61⅞	61⅞
U S I Al	55½	55	55
Un Fruit	204	203	203
U S Rub	96½	94¾	95½
do pfd	106½	105¾	105¾
Va Chem	23⅞	22½	23⅞
Wab A	25	23	23
West Maryland	9⅞	9½	9½
Willys	18⅞	17⅞	18¼
Wilson & Co	68¾	68½	68½
Westhouse	47¼	46⅞	47
Worthington Pump	69⅞	67½	67½

BOSTON, May 17.—Carson Hill, with an advance of more than one point in the first hour, featured the early trading on the local exchange board today. Fractional gains were numerous. Swift & Co., National Leather and Eastern Manufacturing being among those advanced.

BOSTON MARKET

	High	Low	Close
Am Pneu	17¼	17¼	17¼
Am T & T	54½	53¾	53¾
Big Heart	100¼	100	100
Bos & Alb	122	122	122
Bos & Me	37½	37	37½
Cal & Ariz	59½	59	59
Ch & Hec	42½	42½	42½
Carson Hill	28	26½	27½
Cen Range	39⅞	39⅞	39⅞

PEACE RESOLUTION IS BACK IN HOUSE

WASHINGTON, May 17.—The republican peace resolution adopted Saturday by the senate but in different form, went back today to the house where it originated. Chairman Porter of the foreign affairs committee, was prepared to ask that it be sent to conference, and there was no indication of opposition. No program has been agreed on for rushing the measure through conference, but republican leaders said the differences would be ironed out so that it might go to the president this week.

Democrats and republicans agreed that the president would veto it, the former asserting that it would die then through failure to obtain a two-thirds vote for repassage.

OPPOSES REPUDIATION OF CARRANZA REGIME

WASHINGTON, May 17.—General Pablo Gonzales has refused to recognize the plan of Agua Prieta under which the entire Carranza regime would be repudiated, according to the Mexico City newspaper reports, received today by the state department. He agreed, however, to permit Governor De La Huerta of Sonora, to convene the Mexican congress or the permanent commission of congress in extra session to name a provisional president. Steps have been taken at Mexico City to carry out the agreement.

The agreement was reached at a conference of General Gonzales and Obregon and other generals in Mexico City on May 12, an dunder it Governor De La Huerta assumes command of the "liberal constitutional army" under General Obregon and the "liberal revolutionary army" under General Gonzales.

BRITAIN SEEKS CONTROL OF PETROLEUM

WASHINGTON, May 17.—Great Britain's policy with reference to world petroleum supplies is reported to be to exclude aliens from the control of petroleum supplies within the empire, and to endeavor to obtain some measure of control over oil properties in foreign countries, the senate was informed today in a state department report transmitted by President Wilson.

The report, signed by under Secretary Frank L. Polk, was furnished in response to a resolution by Senator Gore (democrat), Oklahoma, asking what disabilities were being imposed upon American exploitation of world oil resources by other countries.

Mr. Polk quoted at length sections of the Mexican constitution declaring all oil in Mexico to be the property of the nation.

BRIEF BUT IMPORTANT WIRE DESPATCHES

WASHINGTON, May 17.—The act of congress of 1917, giving the states the right to enact compensation laws in respect to injuries of persons in maritime employment, was declared unconstitutional today by the supreme court.

WASHINGTON, May 16.—Cable communication with Mexico City has been restored.

WASHINGTON, May 17.—The section of the legislative, executive and judicial bill giving the joint congressional printing committee, supervision our government publications, which caused the president to veto the measure, was stricken out today by the house appropriations committee.

OMAHA, Neb., May 17.—One of the largest Omaha department stores today announced a flat reduction of 30 per cent. in selling prices, and a large men's clothing establishment announcement announced a 0 per cent. reduction. Three other stores announced a 20 per cent. reduction last Saturday.

East Butte	13	13	13
Eastern S S	24	24	24
Elder Corp	22½	22½	22½
East Mfg	33½	33	33
Granby	35½	34½	34½
Gray & Davis	25	24½	24½
Int Products	22	22	22
Island Oil	5⅞	5⅞	5⅞
Isl Cr Coal	45¼	45¼	45¼
Lake	3½	3¼	3¼
Lib McN	24¼	23¾	24¼
Mass Gas	72	72	72
Mayflower	6⅝	6¼	6¼
Mohawk	59	59	59
Nat Leather	12⅞	11⅞	11⅞
Nevada	13	12½	12½
New Cornelia	15⅞	15½	15½
No Butte	19	18⅞	18⅞
Old Dominion	58	58	58
Orpheum	29½	29½	29½
Ray Con	17⅞	17¼	17¼
Shannon	13⅞	13⅞	13⅞
Shat Ariz	5½	5	5½
Simms Mag	19	19	19
Swift & Co	111⅞	111¼	111¼
Swift Int	26½	26½	26½
U Apex	2	2	2
U Sh M	41½	41½	41½
U S Smelt	69½	69½	69½
do pfd	44	44	44
Ventura	15⅞	15¼	15⅞
Waldorf	21	21	21
Wolverine	18	18	18
Wickwire Spencer	25⅞	25	25

TO PRUSSIANIZE THE U. S. NAVY

Sec. Daniels Hurls Broadside Against Advocates of General Staff

Attacks Disciples of Von Tirpitz System of Naval Control Before Committee

WASHINGTON, May 17.—Secretary Daniels today let go a verbal broadside against the advocates of a general staff for the navy, declaring that they sought to "Prussianize" the navy department and make the civilian secretary a "rubber stamp." He told the senate committee investigating the navy's conduct of the war that "one of Rear Admiral Sims' chief objects in writing his letter of Jan. 7 and bringing about this investigation was to curtail the power of the secretary and remove the navy, so far as possible, from civilian control."

"Running like a thread through most of the evidence that has been given before the committee has been advocacy of the general staff for the conduct of the American navy and elimination of civilian control," said Mr. Daniels. "Some of the officers have frankly avowed their advocacy of Prussianizing the navy."

About the only advice former Secretary George von L. Meyer gave him, Mr. Daniels asserted, was the admonition that there were officers in the navy who wished less power for the civilian secretary and more for themselves.

"Power lies here," Mr. Daniels said Meyer told him, as he pointed to the secretary's desk, "and it should remain here."

He did not fully understand what his predecessor meant until a few months later when "Admiral Fiske and other disciples of the Von Tirpitz system of naval control sought to organize the American navy on the Prussian principle," Secretary Daniels added.

FLETCHER CASE JURY IN DISAGREEMENT

Failure to agree on a verdict was reported by the jury in the superior court in the suit for damages of Edwin L. Fletcher of this city against the Boston & Maine railroad this morning. The case was given to the jury Friday morning.

Mr. Fletcher sought to recover a total of $31,000 damages for the alleged negligence of the railroad in having caused the death of two relatives and smashing an automobile, at a crossing in Littleton in November, 1917.

On discharging the jury Judge Fosdick warned the members against acquiring the habit of "disagreeing" on verdicts.

Ship-by-Truck Fleet

Continued

to get in on the reception end of the festivities. Promptly at 4 o'clock tomorrow afternoon local trucks will gather in Moody street to form for the parade which will roll down the Lawrence road to meet the incoming caravan. Mayor Thompson will go along to give a word of greeting and the local trucks will turn back and lead the visitors cityward, with horns and Klaxons blowing a welcome tune.

Over night the trucks will be parked under police protection in the streets near the high school. They will stand on exhibition, with drivers or others nearby to offer a word in explanation of this or that feature.

In the evening an outdoor meeting in the interest of trucking and good roads will be held in Monument square, if fair, and in the Community club in Dutton street if rainy. At this meeting a number of the visiting men will speak, a large army and navy band will play and one or two local men also will speak of the demonstration and what it signifies in the commercial world.

As the demonstration also embraces recruiting activities by army, navy and marine corps men, these representatives will be given an opportunity to advertise their wares. The navy boys will throw motion pictures of battleship maneuvers on a screen to be hung over the city hall steps, or inside if the weather is not clear.

Louis Studley, manager of the Chalifoux company, is the informal head of a local committee in charge of the reception arrangements, and today expressed the hope that every commercial car dealer in the city would have one or more trucks in the parade line. Already about 40 have been promised, but there is no limit.

FELL FROM SECOND STORY

Ignace Puppet of 16 Broughton avenue, employed by the American Cleaning Co., fell from the second story of a house in Durant street, where he was working, shortly before 3 o'clock this afternoon and sustained injuries to his arms and face. The ambulance removed him to St. John's hospital.

8 VICTOR ARTISTS—STRAND—MAY 21

First of Navy's War Dead Arrives

NEW YORK, May 17.—The navy today brought back to the homeland, the first of its dead to perish overseas during the world war. The naval transport Nereus, docking at the naval supply base in Brooklyn, carried below decks, more than 150 flag draped coffins. As each casket was borne ashore, it passed through a double line of sailors and marines standing at salute.

K. of C. to Decorate Graves Overseas

NEW YORK, May 17.—The Knights of Columbus announced today that their European commissioner, Edward L. Hearn of New York has made arrangements for decorating graves of American soldiers in France on Memorial day. In some places, French school children will lay flowers on the graves, and churches in the former battle zones will hold memorial masses.

HOW SIMS FOUGHT THE BATTLE OF LONDON

BY HAROLD E. RECHTOL

European Manager for N.E.A. During the War.

The mess stirred up by Admiral Sims, hero of the "battle of London," is deplorable.

It is deplorable because it accentuates minor "differences" between the British and American naval authorities during the war and obscures the great co-operation and friendly feeling which resulted from the joint work of the two navies.

Sims went abroad with a bitter grouch against Secretary Daniels.

When he discovered he couldn't run the war to suit his personal wishes, the grouch grew. It soon embraced the navy department—President Wilson—Washington generally.

So Sims began the "battle of London." That battle had nothing to do with the Germans. The "enemy" was superior authority back home.

And what happened?

First—Sims' London headquarters became also an anti-Daniels propaganda bureau.

Second—Sims repeatedly made statements and speeches praising the work of the British navy in such a way as to belittle the American effort.

Third—Sims opposed practically every major policy the United States navy pursued.

Just what did he oppose? Here are a few things, as brought out in the senate hearings:

Mine barrage — When the United States navy proposed to lay a solid field of electrical mines from Norway to Scotland, the British navy said it couldn't be done. Sims opposed it. The United States navy did it. The mines—admitted by the British to be better mines than the British or anybody else ever had—were designed and made in America, taken over in American ships, and laid almost entirely by the United States navy. When it was done the British took off their hats and said it was the greatest mining feat in naval history. The British were won over.

Convoys—Sims consistently opposed American conceptions of how the convoy system should be operated. But the American system prevailed. Result: Our troops were taken to Europe without the loss of a single life from ships in charge of American convoy vessels. The British credit the convoy system with thwarting the U-boats.

Bottling U-Boats Nests—When President Wilson in a cable to Sims urged bold action, rather than a policy of "prudence," Sims replied that his "mind was closed" to a bold stroke for bottling the U-boats in their nests. Later on the British navy adopted Wilson's course by sending the "Vindictive" and other ships to Zeebrugge and Ostend on the most daring and boldest naval raid of the war. The British succeeded in partially blocking the channel and bottling the U-boats by sinking vessels filled with concrete.

The list could be amplified indefinitely. Sims' "Battle of London" was one long series of oppositions.

Sims' charges of inefficiency and unpreparedness have been refuted by such authorities as Admiral Mayo, Admiral Benson, Secretary Daniels and other United States naval officers. They are refuted by the British praise for the magnificent work of our navy during the war and by the frank British admissions of the wisdom of American policy in such matters as the mine barrage and the convoy system.

No good American will thank Admiral Sims for belittling the work of the American navy during the war.

No good Briton will thank him for stirring up minor "differences" that obscure the co-operation and friendship that arose out of the joint work of the two navies, fighting in a common cause.

DIRECTORS ENDORSE COMMITTEE'S PLAN

The plan of the Middlesex street grade crossing sub-committee of the chamber of commerce to have the municipal government through the city solicitor re-commit the entire matter to the state grade crossing commission was formally approved by the board of directors of the chamber at its meeting at the Colonial this noon.

The directors recommended that the committee continue in its present course as the most feasible way of bringing the matter to a head.

Plans for a general members' assembly to be held in the early or middle part of June, at which a speaker of prominence will be present, were also discussed by the directors. It is hoped to present to the membership at that time a complete report of the activities of the chamber since it evolved from the old board of trade. Various other matters of a routine nature were also discussed.

SUFFRAGE WOULD MEAN MORE PRECINCTS

Should woman suffrage become a reality, Lowell will have to make immediate provisions for a greater number of polling precincts than is now the case, according to local election authorities. At the present time there are 28 precincts and there is considerable pressure being brought upon the election commission to have another precinct established in ward 3. Should woman suffrage become effective, it is assumed that the voting list would become very nearly twice its present size and naturally more accommodations would be necessary on primary and election days.

PATENTS

Write for Full Particulars and Terms

HIGHEST REFERENCES
BEST RESULTS
PROMPTNESS ASSURED

WATSON E. COLEMAN
Patent Lawyer
624 F Street, N. W. Washington, D. C.

GEN. AGUILAR HAS ESCAPED

VERA CRUZ, Mexico, May 17.—(By the Associated Press).—General Candido Aguilar, governor of the state of Vera Cruz and son-in-law of President Carranza, who has been virtually a prisoner of revolutionary forces near Orizaba for the past week escaped last night. It is believed he is trying to join Carranza, who fled into the mountains near Chalchicomula on Friday, and who, so far as known, has not as yet been located. General Aguilar has 300 followers with him.

Pursuit of Carranza

Pursuit of Carranza is being vigorously pushed by Generals Pedro Sanches and Higinio Aguilar, leaders of the revolutionary forces which fought a battle with Carranza's army near Rinconada last week. They have a superior force of cavalry and are searching the mountains. General Medina left here today over the Inter-Oceanic railroad to intercept Carranza if he attempts to reach the state of Vera Cruz.

Lack of food and water lowered the morale of Carranza's men so that their defeat at the hands of the revolutionists was a comparatively easy task, says a despatch from the Associated Press correspondent in the battle zone. He has just been joined by a correspondent of the El Dictamen of this city, who was with Carranza when he fled from Mexico City on May 7 and witnessed much of the fighting around San Marcos and Rinconada.

Flight of Carranza

When revolutionary troops swept down on the capital, Carranza decided to flee, clinging to the idea that it was necessary for him to reach Vera Cruz and establish his executive powers. His trains carried 10,000 men, and a large amount of war munitions, in addition to his suits and government funds and archives. On May 8, the Carranza trains reached Apizaco, where they were joined by troops commanded by General Pilar Sanches. They then pushed on but soon the engineers reported they could go no further because their locomotives were out of water.

The troops detrained and pushed on down the road, defeating a force of revolutionists which tried to check their advance. After the track had been cut behind it, means was found to take the presidential train further toward Vera Cruz, and on May 11, it reached San Marcos. Rinconada was reached the next day, and there a battle was fought against troops commanded by Gen. Mireles, which were defeated by the heavier columns commanded by Carranza.

Carranza Troops Desert

Up to this time, no word of the revolt of Gen. Guadelupe Sanchez, revolutionary leader in this state, had reached Carranza, but on May 10 this news received. Later when the town of Algibes was reached. Carranza's men found the rail's cut. No water could be secured, and the morale of the soldiers seemed to break, large numbers deserting.

On the afternoon of May 13, General Sanchez made a violent assault on the Carranza army, but just at what seemed to be the moment of victory, its attack was repulsed by a counter-thrust led by General Murguia.

ORDERS REARGUMENT OF DISSOLUTION SUIT

WASHINGTON, May 17—Reargument of the government's dissolution suit against the Lehigh Railroad Co., and its subsidiaries was ordered today by the supreme court.

CASTORIA
For Infants and Children
In Use For Over 30 Years
Always bears the Signature of Chas. H. Fletcher

ACCUSED OF MURDER OF FOURTH HUSBAND

NORTHAMPTON, May 17.—One hundred veniremen were in readiness in the superior court today for choosing the jury in the trial of Mrs. Anna Tomaskiewicz for the murder of her fourth husband, Andrew, by poisoning. The government in its search of the defendant's past is said to have obtained evidence that all her husbands were heavily insured and that poison caused the death of the last three.

Mrs. Tomaskiewicz is of middle age. She came to this country from Poland, in 1888. Her first husband, Ignatius Malcyzk whom she married in Chicago died in 1905. Ten years later she married Theodore Donetko in Pittsfield, whose death occurred a few months after the wedding. Her next husband Peter Vilos of South Hadley, died in a hospital in Holyoke in December, 1917.

Andrew Tomaskiewicz, her fourth husband, died in the same hospital Aug. 11, 1919.

Testimony of pathologists and insanity experts, is expected to figure prominently.

LOWELL WATER RATES STILL REASONABLE

Despite the fact that the municipal council has recently authorized an increase in local water rates to be effective June 1, local water takers will continue to receive that necessity at a very reasonable rate. It has been figured out that those who pay the minimum rate of $10.50 per year for 5000 cub feet will be paying only one cent for every 37 gallons of water they use, providing the entire 5000 cubic feet are consumed in the course of a year.

The first bills under which the new rates will be effective will be those sent out July 1. Those who pay the minimum rate will be called upon to pay $10.50 during the month of July for the year beginning July 1. It has always been the custom to have those paying under the minimum rate schedule to pay one year in advance.

GREAT MINDS RUN IN SAME CHANNEL

The unusual instance of two firms bidding exactly the same figure for a commodity needed by the city came to light this morning when Purchasing Agent Edward H. Foye opened bids for 100,000 gallons of tar binder to be used by the street department and found that the American Tar Co. and the Barrett Mfg. Co. had each entered a bid for 16½ cents per gallon, delivered and applied. The specifications give Mr. Foye the right to reject any or all bids, but what his action will be in the present instance he has not yet made known.

FROLICKING DOGS HALT CHURCH SERVICE

A Christian Endeavor meeting at the Eliot Union church last evening was invaded by a troop of six dogs which burst into the vestry where the service was being held, apparently unaffected by the seriousness of the occasion, and continued their frolics started on the street. For a time the presence of the canines caused some apprehension and the services were suspended until the unwelcome visitors were gently induced to leave. Several young men volunteered to drive the dogs out and finally succeeded though not without some amusing experiences, that for a few minutes caused mingled emotions of laughter and amusement among the audience. But with the canines ejected all was again serene and the services continued.

BOY SLIGHTLY INJURED

William Reed, aged about 10 years and residing at 36 Fourth street, was struck by an automobile on the Central bridge Saturday night. The boy received slight injuries, which were treated at St. John's hospital. The operator of the automobile was Paul F. Mackenzie of 23 Methuen st.

8 VICTOR ARTISTS—STRAND—MAY 21

ONE-MAN CARS GIVE GOOD SERVICE

Eight of the new type one-man cars were put into operation in Lowell yesterday, the Christian Hill-Varnum avenue and Oaklands-Pawtucketville routes being the ones thus equipped. Formerly the Christian Hill car continued its run to Pawtucketville, while the Oaklands terminated in Varnum avenue, but the routes have been reversed now to make each of approximately the same length throughout.

As far as could be seen the new cars gave general satisfaction. Patrons who used them found them comfortable, speedy and sensitive to an application of air. Third street hill was negotiated in a decidedly off-hand manner, in some contrast to the laboring efforts of the old type cars on the same grade. Fifteen-minute service was maintained on the Oaklands-Pawtucketville route, with the other line clinging to its 20-minute time.

It is not the intent of the company to place the one-man cars on heavy traffic routes, supplanting the larger type now in use, but in time, some of the new ones may be sprinkled in between the others to give extra service.

GRANITEVILLE STRIKERS ADHERE TO DEMANDS

The machinists and helpers of the J. E. Sargent Co. of Graniteville, who went out on strike two weeks ago for recognition of the union, a 10 per cent. increase in wages and the reinstatement of three of their fellow workmen are still out and there is nothing to indicate that the difficulties will be settled for the present.

LOWELL BOY IS INJURED AT NASHUA

NASHUA, N. H., May 17.—Charles Russell, aged 14, of 150 Broadway, Lowell, Mass., fell from a bicycle on which he was riding in front of the auto of Robert S. Fulton of 45 Robbins street, Lowell, near the Reynolds farm on the Lowell road last vening and was run over by the auto. He was taken to Memorial hospital. He is not seriously injured.

SALVATION ARMY DRIVE JUMPS UPWARD

The Salvation Army campaign for $20,000 in Lowell received a substantial boost this noon when the canvassing teams reported a sum of $6802, thus raising the grand total to date to $13,774. The drive ends Thursday night.

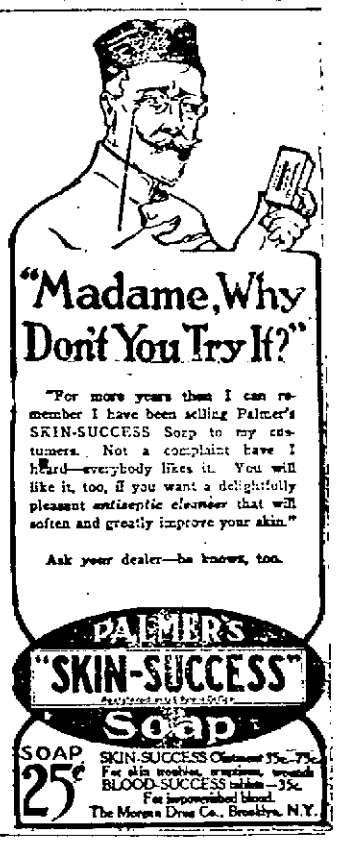

WE MAKE A SPECIALTY OF

United States Liberty and Victory Bonds

We keep a supply of these securities on hand for immediate delivery

Nothing is safer, and, in the case of persons with incomes subject to heavy surtax, nothing is more attractive considering safety and yield, than the tax exempt issues.

Persons, however, having moderate sums for investment, and who are not subject to any considerable surtax, can afford to buy other safe securities yielding a better income than United States Governments.

United States Bonds, at present market prices, yield the investor from 3.90% to 6%

Other safe securities yield from 5½% to 7¾% and in some cases, even more.

We are prepared to advise both classes of investors and to explain where their advantage lies in making their investments

Kidder, Peabody & Co.

115 Devonshire Street BOSTON 7

17 Wall Street NEW YORK

COURT WARNS AGAINST INTOXICATED DRIVERS

What indicated a stern determination to deal severely with all persons found guilty of operating motor vehicles while under the influence of liquor, was the advice given by Judge Enright in this morning's session of police court to Norman Barraclough, who pleaded guilty to such a charge.

The judge advised that the defendant withdraw his plea and ask for continuance until Thursday so that counsel could be obtained by him. The court said further that all those found guilty of operating motor vehicles while under the influence of liquor would be given direct sentences to jail. The defendant acceded to the proposal and will appear in court on Thursday with counsel.

The only other offender to receive a penalty this morning was Patrick McCarty, who was ordered to pay a fine of $10 upon pleading guilty to a charge of drunkenness. He was allowed two weeks to pay the amount to the probation officer.

Upon a plea of nolo, another offender of the traffic regulations in Prescott street had his case placed on file, but was warned as to the consequence in the future.

Five other drunks arrested over Saturday and Sunday were released as first offenders.

SPINNERS AND DOFFERS WALK OUT

Between 30 and 50 women spinners and doffers employed in the Prescott mill of the Massachusetts corporation left their work at noon today to enforce a demand for a wage increase. They say that they are now making between $19 and $20 a week and demand a raise to $25.

TONIGHT

And All Week

LET'S ALL GO

Circus Grounds

Week of No-Stop and Healthy Amusement

Mardi Gras Auto Show

Every Afternoon and Evening This Week. Bring the Kiddies.

DON'T FORGET THE DATE

MAY 17-18-19-20-21-22

The show they all talk about. See the ride of death. See the circus side show. See the Roman hippodrome and many others. No charge to the grounds. A hundred and one amazing, astounding, bewildering and lively features.

150 CHILDREN MARCH IN MAY PROCESSION

The annual May procession in honor of the Blessed Virgin and under the auspices of the Children of Mary sodality of St. Joseph's parish took place yesterday afternoon and as usual the affair was very elaborate.

About 150 members of the sodality carrying flowers and wearing their full insignia gathered in the lower part of St. Jean Baptiste church in the early afternoon and at 1.30 o'clock marched to the grotto of the French-American orphanage in Pawtucket street, hymns being sung by the sodality choir en route. Upon reaching the grotto more hymns were sung by the combined choirs of the sodality and the orphanage and later a brief sermon was delivered by the chaplain, Rev. Augustin Graton, O.M.I. The exercises were brought to a close with benediction of the Blessed Sacrament, Rev. Fr. Graton officiating.

Arrangements for the procession were in charge of Rev. Fr. Graton, assisted by the following officers of the sodality: Miss Blanche Cote, president; Miss Dolores Bergeron, vice president; Miss Marianna Jean, secretary and Miss Esmas Sylvestre, treasurer.

H. S. BOYS PREPARE FOR FIELD DAY

The annual elimination drill of the high school regiment in preparation for field day on May 28 will be held next Friday afternoon on the South common. Sessions on that day will be cut short at 12 o'clock noon. The uniform for the drill will be full dress.

On Friday evening in high school hall there will be a debate between members of the Greenhalge Debating society and graduates representing the alumni. Those who will represent the high school will be Warren Flood, Francis F. O'Donnell and Miss Helen Quinn and those for the alumni will be Royal Hayes, Harold Ready and Edward Gallagher. The question for the debate will be based upon the Monroe Doctrine and an interesting contest is expected. During the intermission and before the debate entertainment will be furnished. Each speaker will have ten minutes for his main argument and five minutes for rebuttal. Many of the alumni are expected to be present.

MEMORIAL COMMISSION TAKES MORE OF LOAN

By vote of the memorial auditorium commission, City Auditor J. Joseph Hennessy has issued a warrant upon City Treasurer Fred H. Rourke to borrow $200,000 more out of the $1,000,000 loan authorized by the legislature for the new building. There has already been borrowed $140,000.

The city treasurer was negotiating for the loan today. When the money is borrowed it will bring the total already borrowed for the building to $340,000.

CYCLIST RUN DOWN

While riding a bicycle through Dutton street Saturday night Martin Anderson, of 105 Cushing street, was struck by an automobile and although he escaped injury his "wheel" was practically demolished. The accident occurred shortly after 7 o'clock at a point near the plant of the Kitson machine shop, the operator of the automobile being H. A. Rowton, of 78 Congress street, Fitchburg, who claims the cyclist was driving to his left when the collision occurred.

WEARY TRAVELERS

Local Visitors Lost Baggage But Retained Appetites

"Well—as for me," said Charles Galkin, "crackers and water spell luxury. That's satisfactory to me."

"As for me, boss," said Royal Lane, "I'd like something more substantial."

Both men were held in the police station over Sunday as suspicious persons. Galkin, a big, tall husky young fellow of 18, and Lane, a sturdy negro, left Beebe River, N. H., some time on last Thursday or Friday en route for Boston. What luggage they had, including clothes and working tools, was booked for a through passage and their fares were also for continuous passage to the Hub. The two men had been roughing it in the lumber camps in New Hampshire and were going to Boston to work. When the train pulled into Concord, however, the two men, becoming hungry, thought they would have time to eat at a nearby lunchroom. Leaving everything, they tried it, but when they returned, the train had gone. With insufficient funds to buy other tickets for Boston and anxious about the loss of their baggage, they sent a telegram ahead to Boston that their goods would be held for them. They then started to walk and arrived here late Saturday night and were arrested on Chestnut street in Belvidere at 4.20 a. m. as suspicious characters.

They were apparently resigned to their lot and the keeper found them congenial roomers over Sunday. When the time came that hunger again urged action, Lane said to the keeper, "Would it be imposing too much upon the rules to ask to go out to get some food?"

The keeper served as messenger and procured sandwiches and doughnuts and the Sunday papers. As the boys had only a few cents, when Galkin was asked as to what he wanted, he replied that crackers and water meant luxury to him.

"I gave them the two best rooms in the house," said Keeper McCann and they seemed to sleep peacefully on their cots.

MR. MORSE ENJOYS WESTERN TRIP

Charles J. Morse, former commissioner, is more than enjoying his trip in the west, judging from the contents of a letter received from him today by Mayor Perry D. Thompson.

At the time the letter was written Mr. Morse was at the Hotel Vail in Pueblo, Col. He writes that he is in excellent health and that he is thoroughly enjoying his experiences. During his stay in Kansas he visited oil fields about 50 miles outside the city of Wichita and says that it is most interesting to see oil being pumped from the ground.

Oklahoma, which 34 years ago, the time of his first trip to the west, was called "No Man's Land," is today well populated, the commissioner writes and one doesn't strike any real west until he gets to the deserts of Arizona.

Very near the hotel where Mr. Morse is staying is the office of the Pueblo Journal, whose editor is a former Lowell man, John R. Shea, former private secretary to Hon. James B. Casey when the latter was mayor.

Jas. E. O'Donnell

ROOM 220, 45 MERRIMACK ST.

Counsellor at Law

Traffic Tieup Causes Alarm

(Continued)

commerce commission clothed with broad powers under the new railroad law was expected to heed the appeal of the carriers and take charge of a situation admittedly bad.

Although desperate efforts have been made in the last week to clear up the tangle of freight, railroad officials said there was slight hope of an early improvement. The great need at the moment is to clear the tracks of non-essential shipments, and open the way for the free movement of the necessities of life.

So great is the traffic congestion, according to reports and complaints from many quarters that there is immediate danger of wholesale closing of big industrial plants and the consequent cut in production.

Should the commission find on the strength of reports laid before it by the railway executives that the emergency justifies it, orders taking over virtually complete control of the movement of freight, probably will be issued today. The first step would be the issuance of priority orders for shipments of coal, for which there is crying need at many points, food and perishables. The use of cars would be limited to these commodities, but railroad men said they were more concerned with the problem of moving and unloading upwards of 200,000 cars that have caused the congestion.

The possibility of curtailing passenger service, has been considered by the roads so as to expedite freight movement, but officials said this would be done only as a last resort.

A. G. POLLARD CO.

THE STORE FOR THRIFTY PEOPLE

The Great Underpriced Basement

OUR ANNUAL SPRING SALE OF

Mended Bed Spreads

BEGINS TOMORROW (TUESDAY)

1000 White Spreads, choice samples, direct from the manufacturer, marked 35% lower than the prevailing prices today and 50% lower than prices quoted for next season.

Heavy crochet and satin finish Bed Covers in a varied assortment of handsome, outstanding designs. The slight mill imperfections in them have been so firmly and expertly mended that they do not show in the least.

CROCHET SPREADS
For Full Size Bed

$2.50 value, only $2.00
$3.50 value, only $2.50
$4.00 value, only $3.00
$4.50 value, only $3.50
$5 and $6 value, only $4.00

SATIN FINISH SPREADS
Regular Size

$6.00 value, only $4.50
$7.00 value, only $5.00
$7.50 value, only $5.50

SATIN FINISH SPREADS
Regular and Extra Large Size

$8.00 value, only $6.00
$8.50 value, only $6.00

DRY GOODS SECTION

Great Silk Petticoat Sale

200 Silk Petticoats, all silk, jersey top and jersey petticoats, selling to $8.98. Choice.....$5.98

CHERRY & WEBB

Watch For the Dress Sale

Commencing Wednesday, to Be the Most Sensational Sale We Have Ever Held.

Beginning Tuesday and Until Further Notice

Choice of Our Entire Stock of

WOMEN'S and MISSES'

SUITS

1/3 Off Present Marked Prices

Disregarding the fact that many of these suits have been reduced, nevertheless they will go on sale tomorrow at 1-3 less than present marked prices. The suits are this season's most wanted models; plain tailored and trimmed styles, Tricotine, Serge, Poplin and Mixtures. A great opportunity to secure a suit from a complete assortment. Owing to the great reductions a slight charge will be made for alterations.

REGULATIONS OF SALE—No Exchanges—No Memos All Sales Final. Charge for Alterations.

PRESENT MARKED PRICES ARE

$39.75 to $115

1/3 OFF SALE

$26.50 to $78.67

200 CLOTH COATS—Polo, Silvertone and Tinseltone, sold to $45, at..... $32

Sporting News and Newsy Sports

AMERICAN LEAGUE STANDING

	Won	Lost	P.C.
Cleveland	17	7	70.8
Boston	14	6	63.6
Chicago	12	9	57.2
New York	12	12	50.0
Washington	12	12	50.0
St. Louis	10	12	45.5
Philadelphia	8	13	38.1
Detroit	5	18	21.7

YESTERDAY'S RESULTS

Cleveland 8, New York 2. Bagby and O'Neill; Mays, Thormahlen, Mogridge and Hannah.

St. Louis 4, Washington 2. Wellman and Billings; Johnson and Picinich.

GAMES TOMORROW

Chicago at Boston.
St. Louis at Washington.
Detroit at Philadelphia.
Cleveland at New York.

NATIONAL LEAGUE STANDING

	Won	Lost	P.C.
Cincinnati	16	10	61.5
Brooklyn	12	9	57.2
Chicago	14	12	53.8
Boston	10	9	52.6
Pittsburg	11	10	52.4
Philadelphia	10	14	41.7
New York	8	13	40.0
St. Louis	9	14	39.1

YESTERDAY'S RESULTS

Chicago 5, Boston 1. Alexander and Killifer; Hearn and O'Neil.

Philadelphia 3, Cincinnati 2 (15 innings). Rixey and Witherow; Ring and Rariden.

GAMES TOMORROW

Boston at Pittsburg.
Brooklyn at Cincinnati.
New York at Chicago.
Philadelphia at St. Louis.

JOE GARDNER BROOKS TO MEET MONTREAL

Joe Gardner Brooks, who a few years ago was considered one of the most remarkable bantamweights in the country, is to attempt a "come back" and will tackle as his first opponent Young Montreal of Providence, who only recently defeated Jack Sharkey, the boy who won the decision over Jimmy Wilde, in the Britisher's first American battle.

Brooks realizes that Montreal is without doubt one of the greatest bantams in the country, but feels that after his careful training he will be able to "take him." If he accomplishes the task he will immediately go after Wilde.

Wilde was a spectator at the Montreal-Sharkey battle and after seeing the way the Providence boy handed it to Sharkey paid a glowing tribute to Montreal. He said that he was one of the best boys he had seen since coming to America and expressed surprise that he was not given a chance at the bantamweight title. Brooks, too, was a spectator at that fight, having been training at Diamond Hill, Rhode Island, for the past few weeks, and while he agrees that Montreal had it on Sharkey and showed remarkable ability, he still had sufficient confidence in his own ability to request a chance to meet Montreal.

The match was clinched last week and the pair will travel over the 12-round route at the Crescent A.A. on next Thursday night.

Al Cassidy, manager of Billy Carney, who boxed Battling Grace a draw here Thursday night is also manager of Tony Verra of New Bedford. While in town he sought out Jack Leahy, manager of Phinney Boyle, to open negotiations for a match between Verra and Boyle. Cassidy said that these two boys put up a wonderful battle. They met twice in New Bedford and their work made a great hit with the fans. He said that Verra has been coming like a house afire recently and pointed to his victory over Ralph Brady a few weeks ago to substantiate his claim. He said that he would be glad to put Verra against Boyle anywhere in New England.

Andy Chaney and Johnny Kilbane have been matched to box in Philadelphia June 2.

Billy Carney will meet George Alger in the main bout at the Union A. C., Somerville, tonight.

Frankie Schoell of Buffalo will clash with Mickey Donley of Newark in a 12-round bout at Boston, Tuesday night.

Frankie Britt is matched to box Pal Moran at New Bedford tonight.

Ralph Brady and Jimmy Fruzetti are booked for Brockton May 21.

Vincent Martin and K. O. Eggers will clash at Manchester Tuesday night.

NEW RULES TO GOVERN BOXING BOUTS

PHILADELPHIA, May 17.—Philadelphia's director of public safety, James T. Cortelyou, recently announced a new code of rules to govern boxing bouts in that city which it is believed will benefit the ring sport there. Under the old rules, which had been in vogue for about nine years, all bouts were limited to six rounds but Director Cortelyou has decided to allow bouts of eight rounds duration. He claims that by lengthening the number of rounds, boxers will be less apt to "stall" and every fighter who signs up for a match will have to "weigh in" at, or under, the stipulated weight called for in his contract. The director also has asserted that the new code will be enforced to the letter and has warned all promoters, managers and boxers to that effect. Following are some of the new rules:

Contestants shall not be permitted to have more than three attendants or seconds and these must refrain from coaching during the progress of the rounds.

Seconds shall use a fan and not a towel for fanning boxers.

All seconds shall remain in their boxers' corner during the bout and not place themselves in a neutral corner.

Throwing water by seconds on their man during a round shall disqualify the boxer, and one-half of the latter's money shall go to a hospital to be designated by the club.

Wherever a boxer is apparently outclassed the bout must be stopped.

No boxer shall be allowed to contest against an opponent ten pounds heavier than himself, in the lightweight class or under.

Weights shall be announced from the ringside.

Only soft bandages shall be allowed on boxers' hands.

The foul blow known as the "kidney punch," shall be barred.

Smoking shall be prohibited.

No boxer shall be permitted to wear white costume.

Every contestant shall be furnished a contract, signed by manager, boxer and promoter.

Greasing a boxer shall not be permitted.

All contestants in star bouts shall report to the superintendent of police 24 hours before the contest.

In case of disappointment the public must be notified.

Gloves must be put on in the ring.

Gambling in any form shall be prohibited. Any boxer, manager or handler guilty of gambling shall be barred from contests in this city for all time.

BOWLING
TODAY—EVERY DAY
Handicap Tournament
CRESCENT ALLEYS

Crescent A. A.
YOUNG MONTREAL vs.
GARDNER BROOKS
Three Other Bouts
THURSDAY NIGHT
CRESCENT RINK

CONCORD GETS JUMP AND IS NEVER HEADED

Taking full advantage of every loophole and flaw in Lowell's defense, Concord high defeated Coach Donahue's team at Spalding park Saturday afternoon, 5 to 2. The visitors were presented a three-run lead in the first and went out and collected another brace in the second to run their count up to five. There they stopped, but Lowell could never seem to get within striking distance.

At times it seemed as if the local gang hit everything Duggan had to offer, but seldom safe. There was always a Concord infielder in the way. Drives that left the bat safe beyond question were turned into easy outs when the ball come in on a perfect hop. It was tough luck hitting and no mistake, but, nevertheless, a break will sometimes comes.

Goldman started in the box for Lowell and McAdams finished. Harry worked two innings and while in all fairness to him it may be said that his team cracked like an old china cup, it was evident that he had nothing much on the ball and that sooner or later would be rocked off the peak. McAdams went in after the second frame and held Concord scoreless.

Lowell scored in the fourth without the semblance of a hit when Liston walked, went around to third when the Concord pitcher whizzed one past first in an attempt to catch him flat-footed and scored when the third baseman lost the ball on another toss from Pitcher Duggan.

Condon doubled in the fifth and scored when Cahill's grounder to second was snapped back to the plate too late to cut off the run.

The score:

LOWELL HIGH	ab	r	1b	po	a	e
Cahill, 1b	4	0	1	1	0	1
Reynolds, ss	4	0	0	6	1	1
O'Hare, lf	4	0	1	0	0	0
Brosnan, 3b	4	0	1	8	0	0
Liston, c	3	1	0	8	3	0
Jarvis, cf	4	0	0	1	0	0
Gleason, rf	4	0	0	1	0	0
Condon, 2b	4	1	1	1	0	1
Goldman, p	0	0	0	0	1	0
McAdams, p	3	0	1	0	1	0
Totals	34	2	5	27	6	3

CONCORD HIGH	ab	r	1b	po	a	e
Hopkins, c	4	1	3	11	2	0
Foley, 2b	5	1	0	0	1	0
J. Mullaney, 3b	4	2	2	2	0	1
E. Duggan, p	4	1	1	0	1	2
Williams, ss	5	0	1	0	5	0
Flynn, 1b	4	0	0	10	0	0
R. Williams, rf	4	0	0	2	0	0
Loftus, cf	2	0	0	0	0	0
H. Duggan, lf	3	0	0	2	0	0
Totals	35	5	7	27	9	3

Concord	3	2	0	0	0	0	0	0	—5
Lowell	0	0	0	1	1	0	0	0	—2

Two-base hit—Condon. Hits—Off Goldman, 3 in 2 innings; off McAdams, 4 in 7. Stolen bases—Cahill 3, Reynolds, O'Hare, McAdams, Hopkins, Mullaney, E. Duggan 3, Williams 3, Flynn. Double plays—Reynolds to Brosnan; Brosnan (unassisted). Left on bases—Lowell 6, Concord 7. First base on balls—Off Goldman, 2; off McAdams, 3; off Duggan, 1. First base on errors—Concord 3. Struck out—Duggan 11; by McAdams 5; by Goldman 1. Passed ball—Liston. Time, 2:15. Umpire—Cronin.

LOWELL TEXTILE WINS FROM NORWICH

Lowell Textile school's nine scored its second victory of the season Saturday afternoon on the Moody street campus when it defeated Norwich university, 5 to 4, in a game marked by an abundance of see-sawing and frequent interruptions caused by arguments as to the merits of Umpire MacIntyre's decisions.

Although it went the regulation nine innings, the game really ended in a dispute because the visitors claimed that Bevens, who scored the winning run, failed to touch third base on his journey home from first, following Scott's opportune three-base clout to the fence in centre field. However, the decision went to Lowell and the contest ended with more or less dissatisfaction on the part of the Norwich players and coach.

As to the merits of MacIntyre's decision which resulted in Textile's victory, little can be said on either side for practically everybody on the campus was watching Norwich's fielders chase Scott's long hit. Keefe, the visitors' third sacker, called for the ball after it had been returned to the infield, tagged third and claimed that Bevens had failed to touch the bag. The latter took the opposite stand and the Textile rooters pointed out that he had all the time in the world to touch a dozen bases. Umpire MacIntyre admitted he didn't see the runner as he was rounding third, but had no justification for calling him out.

The incident simply demonstrated the need of two umpires if a game is to be handled properly.

Minus its disputes, the contest was interesting at every stage, closely played and put the locals in the best light they have appeared in this season. C. Farwell was on the mound in all but the last inning and pitched a steady game. The nine hits he allowed were scattered and he passed only two men. Martin, who went eight innings for the visitors, allowed the same number of hits and gave only one pass. Ray Farwell took his brother's place in the box for Textile in the ninth and allowed the visitors to tie the score, but then pulled out of a situation that gave indications of more runs. Vitty pitched the last inning for Norwich and although he struck out the first two men, Textile's sluggers got to him for a single, a triple and the game.

Textile got off to a flying start in the first. With two down, Stott doubled to centre and came home when Maher let Forsaith's grounder roll to the outfield. Norwich evened matters in the third on an error and a brace of hits. There was no further scoring until the sixth when Textile sent two more across the plate. Bevens, first up, hit to left and went to second on Scott's sacrifice. Forsaith brought him home with a two-bagger to centre. Sullivan fanned and Whittier took first when he was hit by a pitched ball. Forsaith made third when Alson, Norwich's backstop, scored one to pass and came home on Doran's grounder.

Mathews' three-bagger, two errors and Farwell's accuracy in hitting Olson gave Norwich two in the seventh. Textile forged ahead in the eighth on three hits, but the visitors came back in the ninth when Keefe scored on a squeeze play. Then came Textile's victory in her half, as previously described. Forsaith was the batting luminary with a double and two singles to his credit. The score:

LOWELL TETILE

	ab	r	bh	po	a	e
Macher 3b	5	0	0	1	0	0
Bevens lf	5	2	2	2	0	0
Scott 1b	4	1	2	7	1	1
Forsaith cf	4	2	3	3	1	0
Sullivan rf	4	0	2	0	0	0
Whittier c	2	0	0	5	1	0
Goldman c	0	0	0	2	0	0
Doran 2b	4	0	1	3	1	1
Clayton ss	4	0	0	3	4	2
C. Farwell p	2	0	1	0	1	0
R. Farwell p	1	0	0	0	0	0
Totals	36	5	11	*26	9	5

NORWICH UNIVERSITY

	ab	r	bh	po	a	e
Mathews cf	5	2	1	0	1	0
Keefe 3b	4	0	3	2	3	0
Harrington rf	4	0	0	0	0	0
Smith 2b	5	0	1	2	2	0
Waite lf	4	0	2	3	0	0
Rogers 1b	3	0	1	8	0	0
Maher ss	4	0	0	0	2	1
Olson c	3	2	1	8	1	2
Hyland c	0	0	0	2	0	0
Martin p	4	0	1	1	1	0
Villy p	0	0	0	0	0	0
Totals	36	4	10	*26	10	3

Lowell Textile	1	0	0	0	0	2	0	1	1—5
Norwich Univer.	0	0	1	0	0	0	2	0	1—4

*Mathews out, hit by batted ball.

†Two out when winning run was scored in the 9th.

Two-base hits, Scott, Forsaith. Three-base hits, Scott, Mathews. Hits, off C. Farwell, 9 in 8 innings; off R. Farwell, 1 in 1 inning; off Martin, 9 in 8 innings; off Villy, 2 in 2-3 innings. Sacrifice hits, Scott, Keefe. Stolen bases, Doran, Keefe 2, Harrington 2, Smith 1. Double plays, Maher and Rogers. Left on bases, Lowell Textile 5, Norwich 7. First base on balls, off C. Farwell 2; off R. Farwell 1; off Martin 1. Hit by pitcher, by Martin, Whittier; by C. Farwell, Olson. Struck out, by C. Farwell 3; by R. Farwell 2; by Martin 5; by Villy 2. Passed balls, Olson 2. Time, 2 hours. Empire, MacIntyre.

AMATEUR BASEBALL

As an added attraction for the crowds on the South common yesterday afternoon while the augmented band was playing for the Salvation Army campaign, Pitty' South Ends and the American Legion team hooked up on the oval diamond. The crowd was too dense for smooth play, however, and when at 5 o'clock both teams were deadlocked at 10 runs each, a draw was agreed upon. Devlin and Dillon were in the points for the South Ends, with Poulliot, Cawley and White working for the Legion.

The Butler grammar school team swamped the Riversides last week by the top-sided score of 32 to 1. Horgan's pitching was too much for the Riverside boys. The Butlers hope to annex another victory tomorrow when they play the Washington school team on the North common.

The Carlisle Warriors would like to play the Wamesit A.C. or the Cartridge shop messenger boys. Send replies to Walter Howd, 13 Gorham st.

The Lowell Newsies want games with 12 or 13-year-old teams. Call at The Sun office between 4 and 7 p. m.

The K. of C. team defeated the newly formed Gillespie Mfg. Co. nine on the South common Saturday afternoon, 4 to 3. Williams opposed Scully and each pitcher worked in fine style.

The West Ends would like to hear from the South Ends for a game next Saturday.

RED WINGS TO RUN MARATHON RACE

Plans for the big Marathon race to be held under the auspices of the popular Red Wing club on May 31 indicate that the event will be one of the biggest and most successful in the history of local athletics. The Red Wings conducted a Marathon race on last Columbus day, and it brought out keen competition and proved a success in every particular.

The plans for the coming race, however, call for a more elaborate event. At the present time over 15 runners have signified their intentions of competing, and the committee in charge expects that many others will file entry blanks this week. The race will start from the Lawrence Y.M.C.A., with Mayor White of Lawrence the official in charge.

The runners will then proceed up Essex street, to Waters, to the boulevard, to Bridge street, Lowell, to Merrimack to Central to Middlesex to the South Common and then run six laps around the track.

After the Marathon the prizes will be awarded and later other events will be run off. There will be a mile race, a half mile race, a hundred yard dash and and special races for girls.

GOLF PLAY AT THE MT. PLEASANT CLUB

The first qualifying round for the club cup was played at the Mt. Pleasant golf club Saturday, with J. J. Ward scoring the best gross of 88 and D. H. Mulanliff the best net of 86-26-70. A. E. Howard and H. J. McKenzie were runners-up. In the golf ball sweepstakes competition Ward again won top honors, with A. B. Armitage and Benton Mills tied for second place in the gross totals. W. J. Read and Jas. P. Grant finished first and second, respectively, for the net prizes.

7-20-4
R. G. SULLIVAN'S
FACTORY OUTPUT 225,000 DAILY
THE LARGEST SELLING CIGAR IN THE WORLD
FACTORY MANCHESTER N.H.

A trunk full of kind words

can't tell the news about Camels like your taste will!

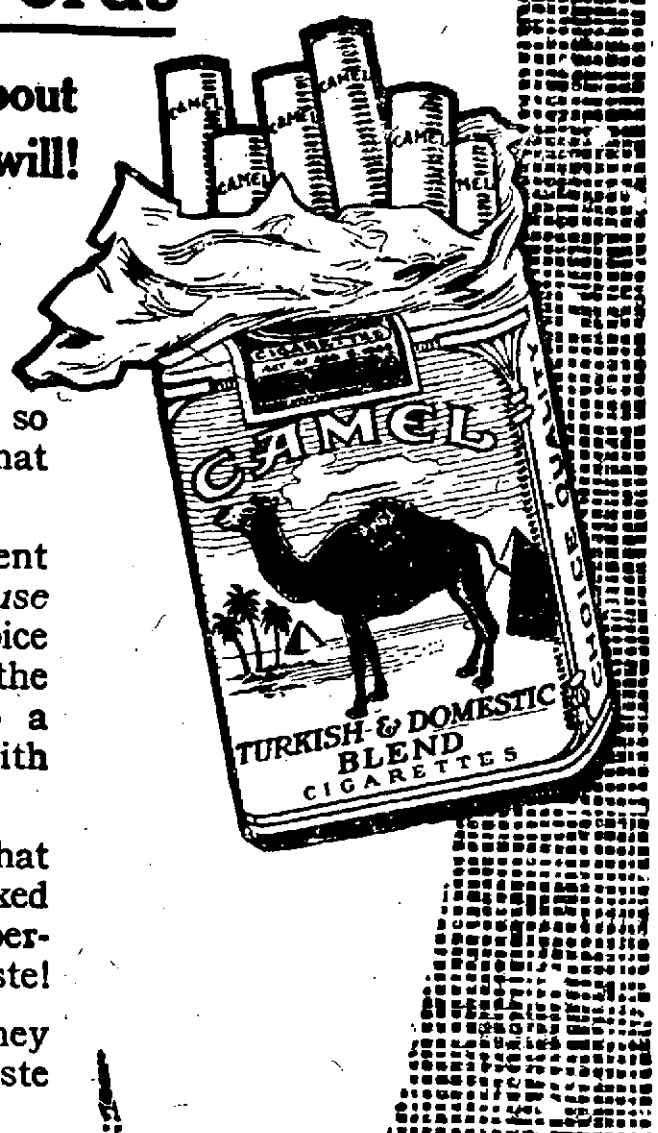

WHAT you like most in a cigarette *you'll find in Camels* along with the greatest lot of joyous qualities any smoker ever yearned for! Camels are so refreshing in flavor, so delightful in mellow-mildness, so smooth, yet so full bodied, you'll confirm the national verdict that *Camels are a cigarette revelation!*

Money won't buy greater cigarette enjoyment than Camels hand out so lavishly! *Because* Camels quality and Camels expert blend of choice Turkish and choice Domestic tobaccos make the most wonderful combination ever put into a cigarette! Prove that by comparing Camels with any cigarette in the world at any price!

Camels blend will so greatly appeal to you that you'll prefer it to either kind of tobacco smoked straight! And, you'll find that no matter how liberally you smoke Camels they will not tire your taste!

And, another unique feature about Camels—they never leave any unpleasant cigaretty aftertaste or unpleasant cigaretty odor!

You can easily prove out any or all the good things you hear spoken about Camels! And, you'll quickly realize that you prefer Camels quality and Camels blend to any premiums, coupons or gifts you ever heard tell of!

Camels are sold everywhere in scientifically sealed packages of 20 cigarettes; or ten packages (200 cigarettes) in a glassine-paper-covered carton. We strongly recommend this carton for the home or office supply or when you travel.

Camel CIGARETTES

R. J. Reynolds Tobacco Co., Winston-Salem, N. C.

HERE'S HOW

Declines to Form Italian Cabinet

ROME, May 17.—Signor Bonomi, minister of war in the retiring cabinet, has abandoned his attempt to form a ministry because the popular party in parliament declined to participate. King Victor Emmanuel has again consulted former Premier Nitti and as a result has summoned Signor De Nava, minister of public works and transport in the Nitti government.

Papers Approve Premiers' Acts

LONDON, May 17.—Postponement of the allied-German conference at Spa, is approved generally by today's newspapers in commenting on the premiers' meeting at Hythe. They also approve of steps taken relative to German disarmament, and are mainly in accord relative to the financial arrangements agreed upon by Premiers Lloyd George and Millerand.

MEMORIAL IN HONOR OF SERVICE MEN

A copper bronze memorial tablet bearing the names of the members of the Hillside church in Dracut who saw service in the world war was unveiled at the church yesterday afternoon in the presence of a large congregation. The church was prettily decorated with flags and red, white and blue bunting arranged about the pulpit and walls. Present at the exercises were numerous ex-service men in uniform, who occupied reserved pews on the left of the main auditorium, while on the platform were Rev. James M. Craig, pastor of the church; Rev. E. W. A. Jenkinson, pastor of the Centre church; Hon. Arthur W. Colburn, George H. Stevens, chairman of the exercises; Sam G. Pillsbury, secretary of the board of selectmen and Silas R. Coburn.

George H. Stevens presided over the exercises while the speakers were Rev. Mr. Craig, Rev. Mr. Jenkinson and ex-Senator Arthur W. Colburn. The church choir, under the direction of Simeon Heyworth, rendered appropriate hymns, Miss Irene Hill presiding at the organ. The memorial tablet was unveiled by William Ryder, who saw service in India as a member of the English army. The roll of honor, which is as follows, was read by Silas R. Coburn:

Forrest H. Calhoun, Arthur M. Cashin, Harold A. Giffin, Ralph S. Giffin, Arthur C. Gunther, Edmund B. Gunther, Hermon L. Hodge, Thomas D. Kearns, William J. Kearns, Harvey F. Kierstead, George Mozley, Herbert O. Nichols, Albert L. Pelton, Wilson H. Pollard, Caleb F. Rogers, George J. Sanborn, Benno R. Shafter, Raymond R. Stevens, Franklin W. Thomas, Frank R. Walters, James A. Walton, George Garner.

Later taps was sounded and the exercises were brought to a close with the singing of "The Star Spangled Banner" by the congregation.

SWITZERLAND VOTES TO ENTER LEAGUE

BERNE, May 17 (By the Associated Press).—Switzerland yesterday in referendum on the question of accepting or rejecting membership in the League of Nations voted in favor of the proposition.

The vote was a narrow one, 11½ of the cantonal votes being in favor and 10½ against. The popular vote in favor of the league was approximately 400,000, and against it 300,000.

Never in the history of Switzerland did so many voters go to the booths as yesterday. Automobiles carried sick voters from hospitals, and even some prisoners, convicted of light offences not controlling their civic rights, were brought to the polls by the officers of the law. The federal government issued a last appeal in favor of adhesion to the league, while its opponents were equally active.

This was the most momentous day in Switzerland's history, as, according to official circles, on the result of yesterday's voting the fate of the country depended.

Wins By 93,720

GENEVA, May 17.—The popular majority in favor of adherence by Switzerland to the League of Nations in the referendum held yesterday was 93,720. The vote was 414,600 to 320,880. Eleven and one-half cantons favored joining the league and 10½ voted against it.

LEGION TO KEEP HANDS OFF IN LABOR DISPUTES

INDIANAPOLIS, May 17.—A policy of "hands off" for the American Legion as an organization in all disputes and controversies between employers and employes is outlined by Franklin D'Olier, national commander, in a letter sent to Thomas Goldingay, state adjutant of New Jersey.

"As an organization," says the letter, "the American Legion should adhere closely to the policy of avoiding the taking of steps in any controversy between employers and employes, although individual members, as individuals, have the right to do so."

LEGAL NOTICES

Commonwealth of Massachusetts— Middlesex, ss. Probate Court.

To all persons interested in the estate of Martha L. Aldrich, late of Lowell, in said County of Middlesex, deceased.

Whereas, Richard B. Walsh, administrator of the estate not already administered of said deceased, has presented to said Court his petition praying that the Court will authorize him to pay certain claims against said estate set forth in said petition, or so much thereof as may be deemed proper, notice of same not having been given him within six months after date of his appointment, which would have authorized him to represent said estate insolvent.

You are hereby cited to appear at a Probate Court, to be held at Cambridge, in said County of Middlesex, on the twenty-sixth day of May, A.D. 1920, at nine o'clock in the forenoon, to show cause, if any you have, why the same should not be granted.

And said petitioner is ordered to serve this citation by delivering a copy thereof to each of you seven days, at least, before said Court, or by publishing the same once in each week, for three successive weeks, in The Lowell Sun, a newspaper published in Lowell, the last publication to be one day, at least, before said Court.

Witness, George F. Lawton, Esquire, First Judge of said Court, this fourth day of May, in the year one thousand nine hundred and twenty.

F. M. ESTY, Register.

m13-17-24

To the Honorable the Justices of the Superior Court within and for the County of Middlesex:

Respectfully libels and represents Julia Wojcicki of Lowell, in said County, that she was lawfully married to Jan Wojcicki, now of parts unknown, at said Lowell, on the fourteenth day of February, A.D. 1914, and thereafterwards your libellant and the said Jan Wojcicki lived together as husband and wife in this Commonwealth, to wit, at said Lowell, that your libellant has always been faithful to her marriage vows and obligations, but the said Jan Wojcicki being wholly regardless of the same, at said Lowell, on or about the first day of July, 1914, utterly deserted your libellant and has continued such desertion to the date hereof.

And your libellant further represents that there has been born of said marriage one child, whose name is Stanislaw Wojcicki, born the twentieth day of February, 1915.

Wherefore your libellant prays that a divorce from the bonds of matrimony may be decreed between libellant and the said Jan Wojcicki; and that she may be permitted to resume her maiden name of Julia Kowalski; and that the custody of said child be awarded to her.

Dated this third day of May, A.D. 1920.

JULIA WOJCICKI.

Commonwealth of Massachusetts— Middlesex, ss. Superior Court.

May 5, A.D., 1920.

Upon the foregoing libel, it is ordered that the libellant notify the libellee to appear before our Justices of said Court, at Cambridge, in said County, on the first Monday of June next, by causing an attested copy of said libel and of the order thereon, to be published in The Lowell Sun, a newspaper published in Lowell, in the County of Middlesex, once a week, three weeks successively, the last publication to be fourteen days at least before the said last mentioned day, and that an attested copy of said libel and order thereon be sent by registered letter to the last known residence of the libellee, that he may then and there show cause, if any he has, why the prayer in said libel set forth should not be granted.

WM. C. DILLINGHAM, Clerk.

A true copy of the libel and of the order thereon.

Attest,

WM. C. DILLINGHAM, Clerk.

m6-10-17

Commonwealth of Massachusetts— Middlesex, ss. Probate Court.

To the heirs-at-law, next of kin and all other persons interested in the estate of Louis Poissant, late of Lowell, in said County, deceased.

Whereas, a certain instrument purporting to be the last will and testament of said deceased, has been presented to said Court, for probate, by Adelina Poissant, who prays that letters testamentary may be issued to her, the executrix therein named.

You are hereby cited to appear at a Probate Court, to be held at Cambridge, in said County of Middlesex, on the twenty-fifth day of May, A.D. 1920, at nine o'clock in the forenoon, to show caused, if any you have, why the same should not be granted.

And said petitioner is hereby directed to give public notice thereof, by publishing this citation once in each week, for three successive weeks, in The Lowell Sun, a newspaper published in Lowell, the last publication to be one day, at least, before said Court, and by mailing, postpaid, or delivering a copy of this citation to all known persons interested in the estate, seven days at least before said Court.

Witness, George F. Lawton, Esquire, First Judge of said Court, this sixth day of May, in the year one thousand nine hundred and twenty.

F. M. ESTY, Register.

m15-17-24

Commonwealth of Massachusetts— Middlesex, ss. Probate Court.

To the heirs-at-law, next of kin and all other persons interested in the estate of George N. Osgood, late of Lowell, in said County, deceased.

Whereas, a certain instrument purporting to be the last will and testament of said deceased, has been presented to said Court, for Probate, by William N. Osgood, who prays that letters testamentary may be issued to him, the executor therein named, without giving a surety on his official bond.

You are hereby cited to appear at a Probate Court, to be held at Cambridge, in said County of Middlesex, on the twenty-sixth day of May, A.D. 1920, at nine o'clock in the forenoon, to show cause, if any you have, why the same should not be granted.

And said petitioner is hereby directed to give public notice thereof, by publishing this citation once in each week, for three successive weeks, in The Lowell Sun, a newspaper published in Lowell, the last publication to be one day, at least, before said Court, and by mailing postpaid, or delivering a copy of this citation to all known persons interested in the estate, seven days at least before said Court.

Witness, George F. Lawton, Esquire, First Judge of said Court, this fourteenth day of May, in the year one thousand nine hundred and twenty.

F. M. ESTY, Register.

m15-17-24

FOR SALE
IMPORTED SWEDISH AND FOREIGN RAZORS
GONZALES
THE CUTLER
125 Gorham Street

LEGAL NOTICES

Commonwealth of Massachusetts— Middlesex, ss. Probate Court.

To all persons who are or may become interested in the estate hereinafter mentioned, held in trust under the will of William H. Staples, late of Chelmsford, in the County of Middlesex, and to all persons whose issue not now in being may become so interested.

Whereas, Edith S. Dwight, trustee under said will, has presented to said Court her petition praying that she may be authorized to sell, either at public or private sale, certain real estate held by her as such trustee situated in Holliston, in the County of Middlesex, and particularly described in said petition, for the reasons therein set forth.

You are hereby cited to appear at a Probate Court to be held at Cambridge, in said County of Middlesex, on the twentieth day of May, A.D. 1920, at nine o'clock in the forenoon, to show cause, if any you have, why the same should not be granted.

And said petitioner is ordered to serve this citation by delivering a copy thereof to each person interested in the estate fourteen days, at least, before said Court, or by publishing the same once in each week, for three successive weeks, in The Lowell Sun, a newspaper published in Lowell, the last publication to be one day, at least, before said Court.

Witness, George F. Lawton, Esquire, First Judge of said Court, this fourth day of May in the year one thousand nine hundred and twenty.

F. M. ESTY, Register.

m6-10-17

To the Honorable the Justices of the Superior Court within and for the County of Middlesex:

Respectfully libels and represents Antoinette Cote of Lowell, in said County, that she was lawfully married to Delphis Cote, now of parts unknown, at Lowell, on the fourteenth day of March, A.D. 1901, and thereafterwards your libellant and the said Delphis Cote lived together as husband and wife in this Commonwealth, to wit, at Lowell and Dracut, in said County, that your libellant has always been faithful to her marriage vows and obligations, but the said Delphis Cote being wholly regardless of the same, at Lowell aforesaid on or about the eighth day of July, 1906, utterly deserted her, and has continued such desertion from that day to the date thereof, being more than three consecutive years next prior to the filing of this libel; and being of sufficient ability, grossly or wantonly and cruelly neglects or refuses to provide a suitable maintenance for her.

Wherefore your libellant prays that a divorce from the bonds of matrimony may be decreed between your libellant and the said Delphis Cote and that she may be given the custody of their three children Delia Cote, 17 years old, Alfred Cote, 16 years old, and Blanche Cote, 15 years old.

Dated this tenth day of May, A.D. 1920.

ANTOINETTE COTE.

Commonwealth of Massachusetts— Middlesex, ss. Superior Court.

May 11, A.D. 1920.

Upon the foregoing libel, it is ordered that the libellant notify the libellee to appear before our Justices of said Court, at Cambridge, in said County, on the first Monday of June next, by causing an attested copy of said libel and of the order thereon, to be published in The Lowell Sun, a newspaper published in Lowell in the County of Middlesex once a week, three weeks successively, the last publication to be fourteen days at least before the said mentioned day, and that an attested copy of said libel and order thereon be sent by registered letter to the last known residence of the libellee, that he may then and there show cause, if any he have, why the prayer in said libel set forth should not be granted.

WM. C. DILLINGHAM, Clerk.

A true copy of the libel and of the order thereon.

Attest,

WM. C. DILLINGHAM, Clerk.

m15-17-24

W. A. LEW
Steam and dry cleaning and dyeing for men and women. Work, first class; prices reasonable.
49 John St. Tel. 4336

CITY OF LOWELL

NOTICE OF HEARING

The Municipal Council of the City of Lowell will give a hearing at its room, City Hall, Tuesday, May 25, 1920, at ten o'clock, a. m. on the following petition:

Edward Cawley

For a permit to move the one-story wooden building, size 30 feet by 40 feet, corner Rogers and Perry streets, to 375 Concord street, by the following route, across Rogers street to location rear of Polish church.

By order of the Municipal Council.
May 15, 1920.

THE WELL KNOWN
LEO DIAMOND
Always Pays the Highest Prices For Your
LIBERTY BONDS
116 Central St. Strand Building
OPEN EVENINGS

O. F. PRENTISS
(340 and 356 Bridge Street)
SALE OF BRASS TRIMMED BEDS, MATTRESSES, REFRIGERATORS AND GAS RANGES.
SPECIAL NEW PROCESS GAS RANGE. SIX BURNERS, SELF LIGHTING, WITH WARMING CLOSET, WHITE ENAMEL, LATEST FINISH. USED VERY LITTLE. PRICE $60.00.
Gas Ranges....$12, $15, $18, $20, $25
Mattress, $6.50, $8.50, $10, $12.50
Refrigerators and Ice Chests, $10, $12, $15, $20, $25, $45
Beds....$4.50, $5, $6, $6.50, $7.50, $12
Satisfaction Guaranteed to you.

Lowell Service Bureau
Washington Bank Building, Middlesex St.
C. F. CRONIN, Mgr.
(Former U. S. Examiner of Labor)
High grade Male and Female Help supplied in and out of city. 100 positions now open. Transportation paid. Board advanced.
Free service to Soldiers and Sailors.
TEL. 5907-3063-J

We buy Old Gold & Silver
116 Central Street
STRAND BLDG. Room 12

Providence Conservatory of Music
124 APPLETON STREET
Tel. 1873-J
VIOLIN INSTRUCTION
Instruments furnished free to pupils, enrolling for course of lessons

SALESMEN WANTED

SALESMAN, $500 to $800 monthly, salary or commission, selling roofing cements and paints for well known manufacturer direct to consuming trade: mills, farmers, property and warehouse owners. Do not apply unless you can show a successful past record. J. J. Masterson, 1187 W. 11th st., Cleveland, O.

SALESMEN wanted to sell our Accident and Health Policies in your spare time. $5,000 death, $25 weekly benefit. Premium $10 yearly. Underwriters, Dept. A-714, Newark, N. J.

SALESMAN wanted; one with auto preferred. $500 to $800 monthly, salary or commission, selling roofing cements and paints for well-known manufacturer, direct to consuming trade, mills, farmers, property and warehouse owners. No side line salesman wanted. Premier Refining Company, Cleveland, Ohio.

CHINESE RESTAURANT

CHIN LEE CO.—Chop Suey, American food. Nicest place in the city. Open from 11 a. m. to 1 a. m. 65 Merrimack st.

LOST AND FOUND

WILL THE PARTY who took the polo coat from Associate hall, Friday night, kindly return same to janitor and avoid further trouble.

GENTLEMAN'S GOLD WATCH, hunting case, initials "W. G.," lost Wednesday evening near Edson cemetery. Return 49 Whipple st. Reward.

SPECIAL NOTICE

POLISH and ITALIANS

If you can speak Polish or Italian, read and write English, we have a proposition that will interest you. No experience required. Top notch wages for bright men. Write A-21.

HAVE YOUR OLD CARPETS made into new rugs. Carpets and rugs cleaned. Prices reasonable. Economy Rug Works, 607 Middlesex st. Phone 855

LIMBURG CO.—Chimneys swept and repaired. Residence 1125 Bridge st Tel.

UPHOLSTERING, furniture repairing. G. Gott, 354 Bridge st. Tel.

INSURANCE

J. H. BOYLE, fire insurance and real estate. 64 Central st. Tel. 4267.

LEGAL NOTICES

To the Honorable the Justices of the Superior Court within and for the County of Middlesex:

Respectfully libels and represents William E. Fletcher of Lowell, in said County, that he was lawfully married to Mae D. Fletcher, now of parts unknown, at Winthrop, Massachusetts, on the twenty-first day of November, A.D. 1911, and thereafterwards your libellant and the said Mae D. Fletcher lived together as husband and wife in this Commonwealth, to wit, at Revere, Massachusetts, that your libellant has always been faithful to his marriage vows and obligations, but the said Mae D. Fletcher being wholly regardless of the same, at Revere, Massachusetts, on or about January 1, 1912, did utterly desert your libellant, which utter desertion has continued for more than three consecutive years next prior to the filing of this libel.

Wherefore your libellant prays that a divorce from the bonds of matrimony may be decreed between your libellant and the said Mae D. Fletcher.

Dated this sixteenth day of August, A.D. 1919.

WILLIAM E. FLETCHER.

Commonwealth of Massachusetts— Middlesex, ss. Superior Court.

May 11, A.D. 1920.

Upon the foregoing libel, it is ordered that the libellant notify the libellee to appear before our Justices of said Court, at Cambridge, in said County, on the first Monday of June next, by causing an attested copy of said libel and of the order thereon, to be published in The Lowell Sun, a newspaper published in Lowell, in the County of Middlesex, once a week, three weeks successively, the last publication to be fourteen days at least before the said last mentioned day, and that an attested copy of said libel and order thereon be sent by registered letter to the last known residence of the libellee, that she may then and there show cause, if any she have, why the prayer in said libel set forth should not be granted.

WM. C. DILLINGHAM, Clerk.

A true copy of the libel and of the order thereon.

Attest.

WM. C. DILLINGHAM, Clerk.

m15-17-24

FORECLOSURE SALE

By virtue of a power of sale contained in a certain mortgage deed given by Athas Pappas, then of Lowell, Middlesex County, Massachusetts, to Helena Sargent of said Lowell, dated March 15, 1919, and recorded in Middlesex North District Registry of Deeds in Book 593, Page 435, and for breach of the condition mentioned in said mortgage and for the purpose of foreclosing the same, I shall sell at public auction on the premises described in said mortgage in Lowell in said County at three o'clock in the afternoon on Saturday the twenty-ninth day of May, 1920, all and singular the premises described in said mortgage as follows:—A certain parcel of land with the buildings thereon situated on the northerly side of Worthen street in said Lowell containing 2612 square feet, more or less, and thus bounded; Northeasterly by land formerly of Joel Stone, Jr., supposed to be now or formerly of Catherine Coupe, one hundred and six feet; northwesterly by land supposed to be now or formerly of Annie G. Parker and Percy Parker twenty-two and 1-10 feet; southwesterly by land formerly of Alice Garrity supposed to be now of the Worthen Street Baptist church one hundred and six feet and southeasterly by said Worthen Street twenty-two and 1-10 feet. Being the same premises conveyed to the said Athas Pappas by Athanasios C. Bargos and Lemonia Barges by deed dated March 15th, 1919, and recorded in said Registry.

Said premises shall be sold subject to certain mortgages now standing thereon as well as all taxes and assessments if any there are.

Terms: Two hundred and fifty dollars to be paid or secured to the auctioneer at the time and place of sale. Other terms to be made known at sale.

GEORGE ALEXACOS,
Assignee and Present Holder of said Mortgage.

m3-10-17

HELP WANTED

SHAW STOCKING Co.

Young man wanted in Printing and Box Dept. Steady work and good chance to learn.

SHAW STOCKING CO.
Lowell, Mass.

TRAIN AND YARD MEN
For N. Y., N. H. & H. Railroad

FOR SERVICE AT HARLEM RIVER, N. Y. EIGHT HOUR DAY. THIS IS NOT A STRIKE-BREAKING ADVERTISEMENT. POSITIONS PERMANENT. APPLY TO H. E. ASTLEY, SUPERINTENDENT, TAUNTON, MASS.

BLACKSMITH WANTED

For night work, also men familiar with electric car truck work. Apply general foreman. Eastern Mass. Street Railway Company, Middlesex St. Shop.

MIDDLE-AGED WOMAN wanted for chambermaid. Apply 75 East Merrimack st.

HOUSEKEEPER wanted for two in family. Call 6 Wilson st., North Billerica, after 6 o'clock.

WAITRESSES, chambermaids for Cape Hotel about June 20th. E. M. Marlow, Care of A. E. Dorr & Co., Corner of Union and North sts., Boston, Mass.

PANAMA CANAL wants following: Plasterers, $1.19 hour; house carpenters, $1.05 hour. Must be American citizens under 50 years, physically sound. Free steamship transportation furnished from New York, wages beginning date of sailing; free bachelor quarters on Isthmus. Meals about 40c each. Also free return steamship transportation upon completion of work. Work for Plasterers will last until about July 1st, and for carpenters until about July 10th. Government work. Write "Chief of Office, The Panama Canal, Washington, D. C.

IF YOU ARE TIRED of inside work, or of moving around from one job to another, losing time and money, try our permanent work, the year 'round out of doors. Commission weekly, no delivering or collecting. Special opportunity now. Brown Brothers Nurseries, Rochester, N. Y.

WAITRESSES for Hotel Griswold, Eastern Point, New London, Conn. State experience, age, etc. Write for booklet. James J. Farrell, 2 Park Sq., Boston, Mass.

WAIST SALESGIRLS—Wanted several experienced salesgirls in our waist department. See Mr. Fidler, Boston Ladies' Outfitters, 94 Merrimack st.

MAN with capital wanted to finance a well developed trade in the wholesale flour and grocery specials line; middle aged or retired business man preferred. Write A-20, Sun Office.

MEN wanted to work in cleaning and lacquering room, steady work and good conditions. See Mr. Stanley, Lamson Co., 196 Walker st.

MEN AND WOMEN wanted—Earn while learning. Get particulars. Hall's Barber Schools, 814 Washington st., Boston.

FERTILIZER FOREMAN, experienced, wanted immediately. Apply in person. International Agricultural Corp., South Wilmington, Mass.

GOOD EXPERIENCED LADY to work in dry goods and millinery store. Call 448 Merrimack st.

50 LABORERS wanted by The Eastern Massachusetts Street Railway Company for track work. Apply at the down-town office, 16 Prescott st., at 7 a. m. any morning except Sunday.

PAINTERS wanted at once. H. L. Filler, 179 Chelmsford st. Tel. 2136-W.

PAINTER AND PAPER HANGER wanted. 105 Railroad st.

EXPERIENCED STENOGRAPHERS with references. $18 to start. Middlesex Service Bureau, 169 Middlesex st.

MIDDLE-AGED WOMAN wanted for general housework. Apply 75 East Merrimack st.

WAITRESSES, experienced, wanted. 523 Dutton st.

EXPERIENCED MEAT CUTTER wanted; also an experienced marketman. None but experienced need apply. Depot Cash Market, 357 Middlesex st.

GIRLS for light machine work. Apply Lowell Insulated Wire company.

COATMAKER and girl finisher and buttonhole maker wanted at once. Good pay. Sam Cohen, 245 Middlesex st. Tel. 4457.

MEN wanted for detective work. Write J. Ganor, former government detective, 411, Danville, Ill.

WANTED

A FILING CABINET wanted at a reasonable price. Call 3226-R.

20 PARTIES wanted to join a talking machine club; $15 to join, $2.50 per week. Special club machine, $100. Address B-16, Sun Office.

A HOME wanted in private family for small baby. Apply rear 18 Pleasant st.

WORK wanted afternoons by a high school boy taking care of lawns. Melvin Ryder. Tel. 4187-J.

WOMAN to take care of small baby in small family. Write A-13, Sun Office.

CHILDREN wanted to board. 43 East Pine st., off Branch st.

SMALL CHILDREN wanted to board. Mrs. Gaudette, 42 Denton st., South Lowell, near French church.

4 OR 5-ROOM FURNISHED APARTMENT in good locality wanted. Write I-53, Sun Office.

ELDERLY LADY wanted to take care of two children and do light housework. Call around 4 p. m., 647 East Merrimack st.

INSTRUCTION

LOWELL MEN-WOMEN wanted. Hundreds railway mail clerks. $120 month. Vacancy list free. Franklin Institute, Dept. 165-E, Rochester, N. Y.

MOULDERS WANTED
Moulders and men to learn bench machine and side floor work in iron and brass. Good wages and conditions. To replace men on strike. No trouble.
THE LAMSON COMPANY
196 Walker Street, Lowell, Mass.

C. F. CRONIN AUCTIONEER and APPRAISER
(Former U. S. Examiner of Labor)
Real Estate, Insurance, Notary Public
WASHINGTON BANK BUILDING
MIDDLESEX STREET TEL. 5907, 3063-J

TO LET

FURNISHED ROOMS to let in private family. 19 Shaw st.

WILL OPEN UP a first class rooming house. Come now and pick out your room. I have a nicely furnished parlor with connecting room for a business man. Garage in connection. Bessie Gates, proprietress, 165 Branch street.

7-ROOM FLAT near postoffice to let, rent $5.00 week. Apply Henry Miller & Son, 309 Wyman's Exchange.

FURNISHED ROOMS for light housekeeping to let. 33 Tyler st.

FURNISHED ROOM for housekeeping. Private bath. 280 East Merrimack st.

FURNISHED ROOM with heat and bath, for one or two gentlemen at 207 Worthen st.

FURNISHED ROOM to let, also rooms for light housekeeping. 337 Central st.

A NEW 3-ROOM APARTMENT, newly furnished; auto space. Mr. H. Gaudette, 217 Pawtucket Boulevard.

TENEMENT to let, 7 rooms, modern, 823 Moody st., Pawtucketville. Inquire afternoon or evening, down stairs.

LODGING HOUSE to let, 181 E. Merrimack st. Light housekeeping rooms and single rooms to let. Bath, steam heat. Tel 1552-M.

FURNISHED ROOM with heat to let in private family. Gentlemen preferred. Near Textile School. Call 2821-W.

BOOTBLACK SPACE to let in Carr's pool rooms, 104 Gorham st.

LODGING HOUSE, 181 E. Merrimack st. Light housekeeping rooms and single rooms to let. Bath, steam heat. Tel. 1552-M.

TWO FURNISHED ROOMS for light housekeeping—gas, electric lights—we furnish everything. Inquire 18 Fourth st.

4 AND 5-TON TRUCK to let by day or hour. P. Cogger, Tel. 2910.

ALL KINDS OF SUITS. A. M. Bertrand, merchant tailor, 24 Middle st. Tel. 873.

FOR SALE

FOR SALE
FOR CASH ONLY
Soda Fountain, Show Cases and All Fixtures

Now in store occupied by the Carter & Sherburne Co., Cor. Merrimack and Bridge Sts., Lowell, Mass. Suitable for candy, grocery or drug store. To be sold in one lot. May be seen on premises.

Apply to Mr. Samuel McCord, Manager, Carter & Sherburne Co.

RABBITS and a Scotch collie dog for sale. Apply 73 Union st.

BABY CARRIAGE for sale. Practically new. 191 Cumberland road.

ARTS AND CRAFTS—Caroline W. Crawford, 103 Central St., lamp shades for sale or made to order and instruction for making. Wire lamp shade frames for sale.

FOR SALE

PUPPIES for sale. Price $5. Setters breed, 62 Perry st. Mrs. Moore. Call evenings.

ONE LAWN MOWER, one kitchen range with water front, one refrigerator; will sell all for $20. Also hen dressing for sale, and strictly fresh eggs. 185 Branch st.

MILKING GOAT with 2 young ones, 2 weeks old, for sale. Inquire 55 So. Whipple st.

CURLY-HAIRED TOY PUPPIES for sale cheap. Call evenings, 69 Coburn st.

A HEAVY MARKET WAGON for sale. 2194 Lakeview ave., Collinsville.

A HEATER for sale. S. D. Medcalf, North Billerica, near Fordway bridge.

STORE FIXTURES for sale, also ice chest, scales, counters, show cases, etc. Inquire at 240 Chelmsford st. Tel. 3254.

FOR FRUIT AND ORNAMENTAL TREES that will live in this climate, go to McManmon's Nurseries, on Lawrence Boulevard. 50 acres to select from. For a handsome lawn tree get one of our famous Blue Spruces that will look well winter as well as summer. Tel. 1181-R.

TYPEWRITER, one of the best makes, like new; reasonable for cash. 262 Fayette st. Call after 5 o'clock.

$10 WORTH SOAP, perfumes, etc., free. Lacassian Co., Dept. 401, St. Louis, Mo.

MUSICAL INSTRUMENTS

SQUARE PIANO for sale at bargain price. 486 Wilder st.

CHICKERING UPRIGHT PIANO and Victrola for sale. 704 Bridge st. Tel. 3491-M.

UPRIGHT PIANO for sale, $95; square piano, $25; organ, $15. 747 Merrimack st.

PIANO TUNERS

J. KERSHAW, pianos and organs tuned and repaired. 60 Humphrey st. Tel. 974-M.

PIANOS TUNED, $1.00

Work guaranteed. Prof. Hall, 203 Appleton st. Tel. 1154-M. 25 years' experience. Formerly boss tuner for Hallett & Davis. Expert repairing, felting.

BUSINESS OPPORTUNITIES

WANTED to correspond with a few people who have from $500 to $1000 to invest. The writer can give inside information to those desiring an opportunity to invest in the oil fields of Texas. James Malcolm, 1521 Commerce st., Dallas, Texas.

WANTED—To correspond with a few people who have from $500 to $1000 to invest. The writer can give inside information to those desiring an opportunity to invest in the oil fields of Texas. James Malcolm, 1521 Commerce st., Dallas, Texas.

BE A DETECTIVE—Big pay; easy work; great demand everywhere; we show you all. Write Wagner, 186 East 79th St., New York.

AGENTS WANTED

ABSOLUTE MONOPOLY. Exclusive territory. Necessity in every home, school, shop, office. $10 to $75 every week. $1.00 to $2.50 an hour spare time. No money required. J. W. Ziegler, Philadelphia.

AGENTS wanted. We pay $200 monthly salary and furnish rig and expenses to introduce guaranteed poultry and stock powders. Bigler Company, X 638, Springfield, Ill.

MEN OR WOMEN wanted to handle the article that sells itself; the only 25c Name Plate on the market. Write for territory. Kady Co., Haverhill, Mass.

SELL TIRES

Direct to car owner. 30x3 non-skid $11.75. Tubes, $2.25; other sizes in proportion. Guaranteed 6,000 miles on liberal adjustment basis. Big commissions paid weekly. Experience or capital unnecessary. Auto Tire Clearing House, 1509 West 15th st., Chicago.

TEACHERS, students, intelligent men or women, $40 to $75 weekly for summer work. $1.00 to $2.50 an hour spare time. J. W. Ziegler, Philadelphia.

SEND for free toilet soap sample and $10 cash refund offer. Lacassia Co., Dept. 603, St. Louis, Mo.

REAL ESTATE FOR SALE

NEAR CENTRAL
2-ten., 6 rooms each........$2700
2-ten., 4 and 7 rooms........$3200
NEAR BRIDGE ST.
2-ten., 6 rooms, baths........$4900
2-ten., 5 and 7 rooms........$3100
NEAR MT. VERNON
2-ten., 7 rooms, baths, steam, good yard........$5300
Cottage, 5 rooms........$2160
Cottages, 2-family, and investment properties, all sections.
Insurance, all forms.
M. J. SHARKEY
219 Central St. Tel. 2687-W

COTTAGE for sale. Seven fine rooms, modern open plumbing, bath, hot and cold water, several hardwood floors, in perfect condition. Near Middlesex and Wood streets. $5075. Abel R. Campbell, 411 Sun Bldg.

FOUR-TENEMENT HOUSE, 119-121-123-125 Pleasant st., highest grade construction, 8 rooms, bath, open plumbing to each house. Splendid opportunity to live in one house and have the income of the other three; downright bargain, $9500. For other terms inquire of M. Quealy, 41 Royal st. Tel. 5983.

7-ROOM HOUSE, South Loring, near Liberty st., for sale; bath and furnace heat, 3150 sq. ft. land. Apply Henry Miller & Son, 309 Wyman's Exchange.

6 AND 7-ROOM COTTAGE HOUSES in Centralville for sale; $2000, $500 down. Apply Henry Miller & Son, 309 Wyman's Exchange.

NEW FARM HOUSE with 7 rooms and 8 acres of land. Sparage bridge, Boston road, North Billerica. Also cow for sale. Inquire D. DeGeorge, 153 Gorham st.

6-ROOM HOUSE—Centralville bargain; bath, slate roof, furnace heat, cement cellar; room for garage. Price $3300. D. F. Leary, Hildreth Bldg.

TWO-TENEMENT HOUSE, near London st.; 5 rooms to each; excellent repair. Bargain $2600. D. F. Leary, Hildreth Bldg.

8-ROOM HOUSE, near Tewksbury Centre, for sale; fruit trees; one acre of land. Price $2350. D. F. Leary, Hildreth Bldg.

8-ROOM HOUSE, near Washington school, for sale. Bath, open plumbing, hot and cold water, large yard. Price $2400. D. F. Leary, Hildreth Bldg.

6-ROOM COTTAGE, near West Sixth st., bath, gas, hot and cold water. A new house with 4470 feet of land. Want to sell at once; reasonable price. Call evenings. 44 Bunker Hill st.

HOUSES FOR SALE—Three 6-room cottages and one 5-room cottage and garage. Inquire of John Desmond, No. Billerica.

8-ROOM COTTAGE, near Central st., for sale. Electric lights; price $2500. John McMenamin, 23 Palmer st.

TWO-TENEMENT HOUSE, near Gorham st.; for sale; 7 rooms each. Price $3450. John McMenamin, 23 Palmer st.

6-ROOM COTTAGE in Centralville for sale. Price $1700. John McMenamin, 23 Palmer st.

6 TWO-TENEMENT HOUSES in Centralville for sale. John McMenamin, 23 Palmer st.

TWO-TENEMENT HOUSE for sale; two minutes' walk from postoffice; 11 rooms each, hot water, bath. Price $6500. John McMenamin, 23 Palmer st.

NICE 7-ROOM COTTAGE in Pawtucketville for sale; heat, open plumbing, baths. Price $3100. John McMenamin, 23 Palmer st.

TWO-TENEMENT, near Sixth ave., for sale; 6 rooms each, bath. John McMenamin, 23 Palmer st.

NUMBER OF 2-TENEMENT HOUSES in all parts of city, for sale. John McMenamin, 23 Palmer st.

5-ROOM COTTAGE, near Lilley ave., for sale; bath, gas, water, large yard. Easy terms. Price $1800. D. F. Leary, Hildreth Bldg.

NEW 2½-STORY HOUSE, Rogers street, near Wamesit depot, bath, open plumbing, hardwood floors down stairs. Six fine rooms, new well water in sink, gas; house ready for occupancy; dandy trade. Price reduced to $3350; $250 down. M. Quealy, 41 Royal st. Tel. 5983.

2½-STORY HOUSE, Rogers street, some hardwood doors, steam, cement cellar, bath, open plumbing; house built only one year, now ready to occupy. Splendid opportunity. Price $3350; $350 down. M. Quealy, 41 Royal st. Tel. 5983.

BELVIDERE—Nice block with four stores, four tenements. Price $11,500. John McMenamin, 23 Palmer st.

AUTOMOBILES

CADILLAC, five-passenger, extra shoes and inner tubes. Tel. 1183-W.

PROFESSIONAL

Frederick Dugdale, M. D.
SPECIALIST
SKIN, BLOOD AND NERVOUS DISEASES

RHEUMATISM, neuralgia, neuritis, lumbago, sciatica, rheumatoid, arthritis, gout, catarrh, epilepsy.
CANCER, TUMORS, piles, fistula and rectal diseases WITHOUT THE KNIFE.
EYE, ear, nose, throat, stomach.
Investigate methods of treatment.
Lowell Office, 97 Central St.
Hours: Wed. and Sat., 2-4, 7-8
Consultation, Examination, Advice FREE.

PAPER HANGERS

PAPER HANGING, painting and whitewashing. Paper furnished if desired. Reasonable prices. John Linscott. Call or send postal to 7 Farnham street, off Willie.

STOVE REPAIRS

THE QUINN STOVE REPAIR CO. has removed to 140 Middlesex st., cor. Elliot st. Grates, linings, and other parts to fit all stoves and ranges are carried in stock. More room—better service. Work promptly attended to. Tel. 4170.

ROOFING

ROOF REPAIRING of all kinds. King, the Roofer. Phone 5562-W.

TRAINS TO AND FROM BOSTON

Southern Division

To Boston Lve.	Arr.	Fr. Boston Lve.	Arr.
6.20	6.45	2.30	3.30
6.28	7.22	6.00	7.08
6.44	7.29	7.35	8.26
6.51	7.38	ab8.21	9.37
b6.30	7.52	9.00	9.33
7.02	8.10	10.00	10.58
7.51	8.57	11.30	12.03
[illegible]	9.42	12.30	1.11
10.05	11.05	b1.00	1.58
11.13	11.57	2.15	3.15
12.10	1.03	2.30	3.41
1.47	2.38	[illegible]	4.42
2.15	3.12	4.23	5.27
b3.30	4.12	5.00	5.42
4.00	4.45	b5.21	6.42
4.12	5.23	5.35	6.35
5.25	6.14	b5.50	7.13
5.50	6.46	6.11	7.25
b6.05	7.38	8.00	8.41
6.25	7.16	8.50	9.11
9.16	10.09	10.30	11.40
10.35	11.41	11.30	12.55

Portland Division

To Boston Lve.	Arr.	Fr. Boston Lve.	Arr.
6.53	7.36	x6.35	8.21
10.56	11.53	10.35	11.28
3.14pm	5.43	3.25	4.40
7.12	8.25	5.14	6.12
10.25	11.33	6.35	8.15
		9.59	11.12

Sunday Trains — Portland Division

To Boston Lve.	Arr.	Fr. Boston Lve.	Arr.
12.07	1.20	3.29	4.45
3.36	4.45	5.10	6.44
5.41	7.10	8.45	9.50
8.55	10.05		

Sunday Trains — Southern Division

To Boston Lve.	Arr.	Fr. Boston Lve.	Arr.
6.44	7.30	8.45	9.34
6.51	7.38	10.00	10.58
8.25	9.25	11.30	12.00
9.10	10.12	1.00	2.06
10.20	11.17	5.30	6.34
2.52	3.35	7.15	8.36
5.06	6.00	8.00	8.41
6.31	7.37	8.30	9.11
[illegible]	9.30	9.25	[illegible]
9.16	10.00	10.35	[illegible]
9.30	10.35		

b via Bedford; a via Salem Jct.; x via Wilmington Jct. n not holidays. h Sat. only.

HIGH COST OF SHOES

Investigators Declare Findings Are Startling—Warehouses Filled With Hides

SAN FRANCISCO, May 17.—Hides are stored in California warehouses by thousands and are selling at decidedly lower prices than in 1919, according to an announcement today by Mrs. Edward F. Scanlon, president of the branch of the state housewives' league, which has been investigating the leather industry in an effort to determine why shoe prices are high. Members of the league delegated to make this investigation have made a personal canvass of the leather of the San Francisco bay district, and the findings are startling, she said. "The finest grades of hides that brought 70 cents a pound in 1919, are selling today for 40 cents.

We have made a careful study of the different elements that make up the retail price of shoes. We find that the labor cost of a pair of shoes never exceeds a dollar and eighty cents."

COUNTESS MAKIEVICZ APPEARS IN DUBLIN

DUBLIN, May 17.—Countess Georgia Markiewicz, Sinn Fein member of parliament for the St. Patrick's division of Dublin, whose whereabouts has long been a mystery, made a theatrical appearance clad in a commandant's uniform, yesterday, at an open air meeting in Croker park in memory of the members of the Irish republican parliament who were executed after or killed during the rebellion of 1916.

DIVORCE EVIL

Movies, Lax Laws and Intemperance Blamed

WASHINGTON, May 17.—Motion pictures, lax laws and intemperance are blamed for the numerous divorces in the United States in a committee report to the Southern Baptist convention today. Enactment of a uniform code of marriage and divorce laws is recommended. The report says that in 1916, when the last figures were gathered, there were 112,036 divorces in the country.

TO DECORATE GRAVES OF AMERICAN DEAD

PARIS, May 17.—Contributions to defray the expense of holding Memorial Day services in American cemeteries throughout France, which have been received by the Paris Post of the American Legion now total 360,000 francs, 50,000 of which was donated by the legion's national treasury in America. Delegations from the Paris Post will visit 50 American cemeteries on May 30 and will travel throughout France in automobiles furnished by the American Red Cross to reach the graves of Americans who died in remote places.

STRIKE AT SACO-LOWELL MACHINE SHOP AT BIDDEFORD, MAINE

BIDDEFORD, Me., May 17.—About 175 helpers employed in the foundry of the Saco-Lowell Machine Co. walked out this morning demanding a wage increase from 50 to 60 cents an hour. As a result the entire foundry section had to close down, and 200 moulders are idle today. No previous demand had been made on the company which Friday announced a revision of wages upward, that in the machine shops to take effect June 1, and in the foundry July 1.

CREW SAVED; SHIP LOST

LONDON, May 16.—The United States shipping board steamer Lake Grafton, Swansea for Copenhagen, has gone ashore on Runnelstone Rocks, Mount's Bay. She probably will be a total loss. The crew was saved.

JOHN WOODRUFF SIMPSON, NEW YORK CORPORATION LAWYER, DEAD

NEW YORK, May 17.—John Woodruff Simpson, corporation lawyer, died at his home here yesterday. He was a graduate and trustee of Amherst college.

MURDERS AND PANIC

Tyre and Its Hinterland Suffer From Invasion of Mohammedan Bands

BEIRUT, Syria, May 17—Tyre and its hinterland have suffered from invasion of Mohammedan bands recently. The incursions are said to have been inspired from Damascus. On May 7, a band of 300 raided Tyre at daybreak. The garrison drove out the brigands, but not before they had committed several murders and caused a panic in the city. In withdrawing they sacked Alnidel 20 miles inland, committing a number of outrages and murdering 50 Christian inhabitants. Other outrages are reported between Tyre and Saida.

French authorities have sent warships to Tyre and Saida, the inhabitants of which are terror stricken. Political and military repressive measure were taken by the British and French.

WRIGHT HELD IN $3000

Arraigned on Charge of Advocating Overthrow of U. S. Government

MANCHESTER, N. H., May 17.—Harry G. Wright, an optometrist of Salem, Mass., was arraigned in police court today on the charge of advocating in public assembly, overthrow of the United States government at a meeting held here last evening. He pleaded not guilty and was held in $3000 for the September term of superior court. He conducted his own case.

TROUBLESOME MEXICO

Alvarado Appeals to World to Have a Little Patience and Want Trifle Longer

EL PASO, Tex., May 17.—Admission that Mexico is "a troublesome neighbor" and a plea that the world "have a little patience and wait a trifle longer" are contained in a statement to the American people by Salvador Alvarado, provisional minister of finance for the revolution.

ELECTED M. E. BISHOP

DES MOINES, Ia., May 17.—Dr. Ernest C. Richardson of Brooklyn, was elected a bishop of the Methodist Episcopal church on the ballot taken Saturday evening and counted today, it was announced at the general conference today.

U. S. MINISTER RESIGNS

WASHINGTON, May 17.—Samboia Jones, American minister to Honduras, has resigned his post and his resignation has been accepted, the state department announced today.

THE HUMAN ROULETTE WHEEL

U.S. STEAMER TOTAL LOST

LONDON, May 17.—The American steamer Lake Etobi, which went ashore off Koshiko light, Goto islands, will be a total loss, according to advices received here today.

The American library system is being widely adopted in foreign lands.

HOLYOKE STRIKE SPREADS

HOLYOKE, May 17—Unskilled employes of the Chemical Paper Co., together with some members of Eagle Lodge of Paper Makers, joined the strike of unskilled paper mill workers, now in its second week, today.

MUST ACCEPT SEVERE TERMS

LONDON, May 17.—The British representatives on the commission appointed by the supreme economic council to deal with the Russian co-operative societies at meetings here will insist thait the Bolshevikl agree to severe terms before the allies announce themselves willing to reopen trade relations.

Do You Buy?
Gasoline at 17c a Gallon
HERE'S HOW YOU GET IT

50% to 100% MORE MILEAGE
MORE POWER
MORE PEP

ARE YOU INTERESTED IN CHEAP GASOLINE?
U. & J. Carburetors Solve the Problem
If the U. & J. Carburetor fails to give you 50% to 100% more mileage we will refund your money promptly after 15 days trial by you.

For Fords, Maxwells, Overland, Buick 4, Dodge, Dort, Vim Truck-Chevrolet, Reo 4

U. & J. SALES CO. N. E.
388 Newbury St., Boston 17
B. B. 7108

Any time of day
BAKER'S COCOA
is welcome

Do not make the mistake of thinking that cocoa is only an occasional drink. It is so valuable a food beverage, so rich in the elements of nutrition, so delicious in flavor, and so wholesome that it should be used regularly and often.

Booklet of Choice Recipes sent free.

WALTER BAKER & CO. Ltd.
Established 1780. DORCHESTER, MASS.

BABIES KNEW IT KEPT THEM WELL

These Youngsters Helped Through Whooping-Coughh Period By Father John's Medicine

"This is a picture of my two little girls who have taken Father John's Medicine through the whooping cough spell which they had. Father John's Medicine helps them to keep their strength up which is a great thing when they have the whooping cough. I have a little boy eleven months old and I think it helped him greatly. The little ones like Father John's Medicine and seem to know that it helps them. The little boy would stretch both arms out for the bottle. My wife and I also take it and I recommend it wherever I go." (Signed) Mr. Fred Umlah, 294 Blackman St., Wilkesbarre, Pa.

Growing children are often pale, delicate and in need of the nourishment such as they get from Father John's Medicine, which helps Nature to make children strong and healthy and keeps them so. It contains no drugs or alcohol but the most easily used food medicine for repairing and rebuilding and hence maintaining strength. Free from alcohol or dangerous drugs. Over 60 years in use.—Adv.

Steal $18,000 Worth of Whiskey

CLEVELAND, May 17.—A motor truck loaded with whiskey valued at $18,000, was driven away by thieves today when Samuel Cohn, chauffeur, left it while he breakfasted. The load consisted of 120 cases of bonded whiskey, intended for medicinal purposes, which was being transported under government permit from a Kentucky distillery to a wholesale house in New York.

Detectives Arrested on Larceny Charge

NEW YORK, May 17.—Four detectives employed by the New York Central railroad were arrested today charged with having stolen thousands of dollars' worth of merchandise from interstate freight shipments. The arrests were made by other private operators acting under the road's detective chief. After being arraigned in police court, the quartet was turned over to the federal authorities.

FAIRBURN'S MARKET
PHONE 788-789 (LOOK FOR OUR ELECTRIC SIGN) 12-14 MERRIMACK SQUARE

TUESDAY SPECIALS

SPECIAL AT 9 O'CLOCK
Fresh Caught Flounders 5c Lb.

SPECIAL AT 10 O'CLOCK
Lean Smoked Shoulders 22c Lb.

FRESH WESTERN EGGS Guaranteed 50c Doz.

Rice Milk 2 Cans for 15c

FISH SPECIALS
FRESH HADDOCK, lb. 7¢
STEAK COD, lb. 12½¢
BOSTON BLUE FISH, lb. 12½¢
SMOKED HALIBUT, lb. 49¢
FRESH MACKEREL, lb. 27¢
FRESH HALIBUT, lb. 33¢
BUTTER FISH, lb. 22¢

FRESH VEGETABLES
CUCUMBERS, each 12¢
NATIVE ASPARAGUS, 35¢
RHUBARB, lb. 12¢
RADISHES, bunch 5¢
SWT. POTATOES, lb. 12½¢
RIPE BANANAS, lb. 10¢
DANDELIONS, pk. 35¢

Ready to Serve Corn Beef and Spinach 25c an Order

Small Fresh Shoulders 23c Lb.

SPECIAL AT 2 O'CLOCK
LIBBY'S BEANS 8½c Can

SPECIAL AT 4 O'CLOCK
Pure Lard 1 Lb. Pkgs. 25c

ARMOUR'S Vegetable Soup 10c Can

KETCHUP Home Brand 15c Value 12½c Bottle

WALTER E. GUYETTE.....Auctioneer
Office, 53 Central Street, Lowell, Mass. Telephone 2413.

Collinsville, Dracut, Mass.

The John J. Tighe residence, stable, and about 1½ acres of land, situated at No. 2125 Lakeview Avenue, opposite the postoffice, pledged to the highest bona fide bidders, at unrestricted public sale, on THURSDAY, the 20th day of May, 1920, at 2.30 o'clock P. M.

On the premises, regardless of any condition of the weather, we will sell to whomsoever will bid the most, this very desirable parcel of real estate, situated directly on the Lakeview Avenue and Nashua electric car line, and within a half minute's walk of the Canoble Lake line.

The property comprises a three story dwelling, containing twenty-eight rooms, with open fire places, gas, steam heat, etc. On the first floor are reception hall, parlor, living room, large dining room, kitchen, pantries and shed. The second floor has twelve chambers, each extending from a hall which runs through the centre of the house, and the third floor is of a similar design. The rooms are extremely pleasant, having an abundance of light and air. The cellar is high posted, is very well lighted, and has cement floor.

The building is well adapted for the conducting of a lodging house, or it can easily be converted into a block of 6 or 8 apartments; the dimensions of the building are such that the above mentioned changes can be made at a comparatively small cost, and in nowise change the attractive appearances of the premises. The stable is situated in the rear of the building; is of good size, and has recently been shingled. The buildings are in very good order, the roof on the dwelling being of first quality slate. The lot is most attractive and can be sub-divided most advantageously, inasmuch as the premises are situated on the corner of a proposed street, named Catherine Street, and in sub-dividing one would be enabled to have attractive frontages on Lakeview Avenue and on Catherine Street. There is a total area of about 1½ acres of land, more or less, with a frontage on Lakeview Avenue of about 258 feet, and a frontage on the proposed Catherine Street of about 279 feet. On the lot is a variety of fruit and shade trees, and if desired there is ample opportunity, owing to its area, for extensive gardening, and the buildings setting as they do make the property especially attractive.

This sale is of unusual importance: First, the situation of the property being within a step of the plant of the American Woolen Co., and also handy to the various other industries; secondly, owing to the great shortage of homes in Collinsville, and with the ever increasing demand, and with the opportunity that is herein presented for converting the building or conducting it as a lodging house, interested persons in real estate, whether for homes or business, or the investor, builder or speculator, should be especially attracted as they can be assured of immediate occupancy of all available space either in its present plan or after any changes are made. The opportunity thus offered to purchase at open competition a property with so many prospects for future development is very seldom presented, and more especially in this particular era, and again this fact is evident as property located in Collinsville has been reserved, and the chances to buy, even at a private sale, have been remote.

Immediately after the sale of the real estate, the household furnishings, including furniture of all descriptions, will be sold.

TERMS:—$500 must be paid to the Auctioneer just as soon as the real estate is struck off. Other terms made known at the sale.

Terms of personal property will be cash.

By order of JOHN J. TIGHE,

UNION MARKET
TEL. 4810 ALL DEPTS

OUR DIRECT BUYING HELPS TO BREAK THE H. C. of L.

ALL DAY TUESDAY From 7.30 Until 6 P. M.

Start That Garden of Yours Soon. Take Advantage of the Daylight Saving as Well as Our "Money Savers" See Us For Seed Stock of All Kinds

BEANS FOR SEED
New York Pea Beans, lb. 10¢
Yellow Eye Beans, lb. 12¢
Green Peas, lb. 14¢
Horticultural Beans, lb. 18¢
Kidney Beans, lb. 18¢

CROCKER'S BEST FLOUR 7 $2.05
This flour is milled from the best of wheat and is backed by our guarantee.

SAVE 25 PER CENT ON THESE ARTICLES
Lowney's Cocoa, can 10¢
Chocolatta, the new drink all sweetened, no sugar, no milk required, can 35¢
Molasses, can 13¢

LEADING SPICES
Black Pepper 12¢
Allspice 10¢
Tomato Catsup, bot. 15¢
Lemon Extract, large bot. 19¢

A CARLOAD OF SEED POTATOES ARRIVING MONDAY

TWO TIME SAVERS
THE THOR and THE EDEN
Electric Washers

End your washday worries forever by installing a THOR or an EDEN Electric Washing Machine.

These machines wash and wring better than the work can be done by hand and in one third the time.

Let us demonstrate a THOR or an EDEN in your own home free of charge next washday. Sold on easy payments.

The LOWELL ELECTRIC LIGHT CORP.
29-31 Market St. Tel. 821